THE CIRCULATION OF THE Gazette and Stockman IS CONSTANTLY INCREASING.

Reno Evening Gazette.

ALL THE LATEST Telegraphic News! —IN THE— DAILY GAZETTE

VOL. XXVI. RENO, WASHOE COUNTY, NEVADA, SATURDAY, FEBRUARY 9, 1889. NO. 111

MISCELLANEOUS.

It Makes You Hungry

"I have used Paine's Celery Compound and it has had a salutary effect. It invigorated the system and I feel like a new man. It improves the appetite and facilitates digestion."

J. T. COPELAND, Primus, S. C.

Spring medicine means more now-a-days than it did ten years ago. The winter of 1888-89 has left the nerves *all fagged out.* The nerves must be strengthened, the blood purified, liver and bowels regulated. Paine's Celery Compound—*the Spring medicine of to-day*—does all this, as nothing else can. *Prescribed by Physicians, Recommended by Druggists, Endorsed by Ministers, Guaranteed by the Manufacturers to be*

The Best Spring Medicine.

"In the spring of 1887 I was all run down. I would get up in the morning with so tired a feeling, and was so weak that I could hardly get around. I bought a bottle of Paine's Celery Compound, and before I had taken it a week I felt very much better. I can cheerfully recommend it to all who need a building up and strengthening medicine."

Mrs. B. ... Dow, Burlington, Vt.

Paine's Celery Compound

is a unique tonic and appetizer. Pleasant to the taste, quick in its action, and without any injurious effect, it gives that rugged health which makes everything taste good. It cures dyspepsia and kindred disorders. Physicians prescribe it.

$1.00. Six for $5.00. Druggists.

WELLS, RICHARDSON & Co., Burlington, Vt.

DIAMOND DYES Color anything any color. Never Fail! Always sure!

LACTATED FOOD nourishes babies perfectly. The Physicians' favorite.

SCOTT'S EMULSION

OF PURE COD LIVER OIL AND HYPOPHOSPHITES

Almost as Palatable as Milk.

So disguised that it can be taken, digested, and assimilated by the most sensitive stomach, when the plain oil cannot be tolerated; and by the combination of the oil with the hypophosphites is much more efficacious.

Remarkable as a flesh producer. Persons gain rapidly while taking it.

SCOTT'S EMULSION is acknowledged by Physicians to be the Finest and Best preparation in the world for the relief of

CONSUMPTION, SCROFULA, GENERAL DEBILITY, WASTING DISEASES, EMACIATION COLDS & CHRONIC COUGHS

The great remedy for Consumption, and Wasting in Children. Sold by all Druggists.

RUSSIA SALVE

INSECT BITES
FLESH WOUNDS
CHAPPED HANDS
CHILBLAINS
FROST BITES.
PRICE 25 CENTS.

POLLARD HOUSE

South Side Commercial Row,

(Opposite V. & T. R. R. Depot,)

J. W. KILLEEN.....Proprietor

THIS OLD AND RELIABLE HOUSE is one of the finest in town. Patrons served with the best the market affords. The table is second to none, the rooms are well furnished and clean, and the bar is supplied with the finest brands of Wines, Liquors Cigars. PRICES MODERATE. oc

HOTELS.

THE PALACE

..IS....

RENO'S LEADING HOTEL

IT HAS....

Light Sunny Rooms,

Restaurant Attached,

Fine Billiard Parlor

Every Attention Paid to Guests. myGtf

RIVERSIDE HOTEL

RENO, NEVADA,

W. R. CHAMBERLAIN, Proprietor

(Formerly Lake House.)

I HAVE RENOVATED AND REMODELED this beautifully-situated Hotel, on the banks of the Truckee river, and I am now prepared to furnish

FIRST-CLASS BOARD & ROOMS

Free Coach to and from all Trains

Extending a cordial invitation to all my friends and patrons, I am yours.

jy6tf W. R. CHAMBERLAIN.

A RAILROAD COMEDY.

Acted by Three Officials, a Facetious Dreamer and a Trunk.

"You have no idea of the annoyance we have to suffer from the traveling public, and especially from traveling salesmen. Let me give you an instance of it." Thus spoke a tall, full-bearded conductor, whose heart a Boston *Courier* reporter had won by the gift of a two-for-five-cents Flor de Cabanas.

"As my train stopped one day between Eidtkuhnein and Tosen two traveling salesmen entered a second-class compartment. They sat opposite each other, and one of the two placed a pretty heavy trunk upon the seat next to him.

"'Look here,' says I, 'you'll have to take that trunk off the seat.'

"'No,' says he, 'I will not take it down.'

"'Well,' says I, 'we will see. Will you take that trunk down, yes or no?'

"'Ha! ha!' laughed he, 'you are jesting, my good man.'

"'None of your familiarity,' says I, angrily; 'I shall inform the baggage-master.'

"'All right, I don't care a rush,' replied the passenger, and withdrew laughingly towards the corner of the compartment.

"As at this very moment the train began to move I had to defer informing against the offender until the next station. As soon as it was reached I rushed into the compartment full of rage and asked: 'Now, will you take the trunk down?'

"'Please do not bother me with that trunk or I shall complain of you at headquarters!' roared the passenger in a voice of thunder. I never met with such impudence before, but as the train stopped for a couple of minutes only I had again to wait till the coming station. There I informed the station-master of the case. He entered the compartment, saying:

"'Sir, the conductor is in the right, and I have to demand of you to remove the trunk or to leave the train.'

"'I shall neither take it down nor leave the train,' answered the passenger, and as we were already five minutes late. I had just time to wire the matter to the next station.

"I enjoyed in advance the scene at the next station. Upon our arrival the chief of that station said to the passenger:

"'I have to ask you to leave this train at once.'

"'Sir,' rejoined the now thoroughly infuriated passenger, 'what do you want of me? I have paid for my ticket and have done nothing reprehensible whatever, and yet this miserable hireling has not ceased to bother and insult me.'

"Owing to this quarrel the train was now ten minutes late and the fast express close behind us.

"'You'll have to leave the train if you do not at once take the trunk down,' shouted the enraged chief.

"'I shall do that under no circumstance whatever,' screamed the passenger, whose frontal veins stood out like whipcords from his dark red forehead.

"At this juncture the head baggage-master entered the car, and, trying to conciliate the warring elements, said in a soothing manner to the passenger:

"'But why do you not take the trunk off the seat? Don't you see that owing to your stubbornness the train is now ten minutes late?'

"'But why on earth should I take this trunk down? There's no power that can compel me to!'

"All three of the railroad officials now approached the passenger to eject him, when the other passenger, who had been an amused eye witness to the quarrel, said quietly: 'But why should he, indeed, be compelled to take it down? It is my trunk, and not his!'

Tableau.

LEMUEL'S SENSATION.

The Experience of a Man Who Was Struck by Lightning and Still Lived.

Uncle Lemuel Barstow was a local hero, for he had been struck by lightning, and still lived. His story, says the *Youth's Companion*, was told from one end of the village to the other, and was amplified by eager tongues; but, strange to say, Uncle Lemuel himself would say nothing about it. He allowed others to describe his sensations, and denied none of their statements, but speak he would not.

"Why, this was the way of it," said Zenas True, as he discoursed to an attentive audience in the village store, "I was ridin' along by the Great Medders, through that fust heavy shower we had this summer, and I see a man lyin' flat on his face in the middle of the lot. Says I to myself: 'He's been struck.'

"I got out, hitched Till and run to the man. Then I turned him over, and found 'twas Uncle Lemuel, and that he was alive.

"'Uncle,' says I, 'be you hurt?'

"'I guess so,' says he, sort o' vague.

"'Where was you when you was struck?' says I.

"'Right here,' says he.

"I helped him up and took him in my buggy, but he warn't hurt, hide nor hair."

Wonderful was Uncle Lemuel's escape, and so the audience agreed. The one stranger in town, however, a visitor who had been there but a few days, chanced to meet the old gentleman, and asked him to describe his sensations on the eventful occasion.

"You're a stranger here, ain't you?" queried Uncle Lemuel, resting thoughtfully on his hoe-handle. "When be you goin' away?"

"To-morrow."

"Wal, if you won't tell nobody till after you get away, I'll give you the rights on't. I shall have to tell 'em all some time, or else get mixed up in a pack of lies, but I ain't got courage for it yet.

"You see, I never did like thunder and lightnin', but I've allus tried to keep folks from findin' it out. When I'm to home during a shower I jest get into a closet and hide my head in Marthy's dresses, but this time I was walkin' from Abbeyville, and, fust thing I knew, a shower came up.

"I begun to run, but 'twan't no use, and when I got to Great Medders, the lightnin' was fearful. I dasn't get under a tree in the woods, for I knew trees are liable to be struck, and I thought: 'Now, I'm the only standin' object in this medder, and like enough I shall draw the lightning.

"So down I laid on my face, and while I was there along came Zenas, and begun to turn me over.

"'Be you struck?' says he, or something to that effect.

"Now, *could* I say: 'No, I am't struck, but I'm scairt'? Why, I should never ha' heard the last of it. So I just let him say what he was a mind to, but if I'd ha' thought the whole town would take it up, and the county paper, I'd owned up then and there. But the long and short on't is, I shall have to tell yet, or move out West—and then I suppose I should be afraid of cyclones!"

Will Be Found Out.

Lend a dishonest man money and you will find him out sooner or later. He will be out when you call for the return of your money.

MISCELLANEOUS.

ROYAL BAKING POWDER

Absolutely Pure.

This powder never varies. A marvel of purity, strength and wholesomeness. More economical than the ordinary kind, and cannot be sold in competition with the multitude of lowest, short weight, alum or phosphate powders. Sold only in cans. ROYAL BAKING POWDER CO., 106 Wall-street, New York. aul ly

WEAK MEN

Whose lives are made unhappy and whose very existence is made miserable as a result of the terrible follies of youth, sexual excesses, etc., should lose no time in seeking relief from some reliable source, else their lives will be ruined, their happiness destroyed forever. Our remedies are known and used all over the world. Thousands of grateful letters testify to the great worth of our celebrated Nerve Pellets. They have cured hundreds of the

Very Worst Cases of Nervous Debility, Lost Manhood, Etc.

There is no remedy known to the medical world that possesses the strength that they do. They build you right up They will make a new man of you. Night emissions are promptly cured, and robust strength and manly vigor take the place of weakness Don't be discouraged if you have tried some other remedy without being benefited. Our nerve Pellets will cure any one not beyond human aid. No matter how weak or run down you may be, they will cure you. Try one package and you will need no further evidence that they will do all we claim for them. All correspondence strictly confidential Large packages, $2 00; three packages, which will cure any ordinary case, $5 00. Sent, with full particulars, to any address, on receipt of price.

Book on nervous diseases, 36 pages, sent (sealed) free.

Address,

DEARBORN MEDICAL CO.,

feb2d&w3m CHICAGO, ILLINOIS.

CASTORIA

for Infants and Children.

"Castoria is so well adapted to children that I recommend it as superior to any prescription known to me." H. A. ARCHER, M.D., 111 So. Oxford St., Brooklyn, N. Y.

Castoria cures Colic, Constipation, Sour Stomach, Diarrhœa, Eructation, Kills Worms, gives sleep, and promotes digestion. Without injurious medication.

THE CENTAUR COMPANY, 77 Murray Street, N. Y.

Those who have used it "Your remedies are giving satisfaction, and a customer with Bronchitis says it is the only remedy that gives instant relief."—SEBRELL & OVER, Druggists, Riverside, Cal.

Have "* * * the pleasure to inform you that your preparations are meeting with large sales. * * * We hear Nothing but praise from any having occasion to use them."—ANCAWEN & Co., Druggists, Visalia, Cal.

That it will accomplish the end desired in all affections of the Throat and Lungs and you not only will It will not be without it yourself, but will recommend it to others, as thousands have done who have tried everything else in vain. Money is no object where health is in the balance, and the trifling Convince you sum of one dollar can purchase a remedy that will stand between you and one of the most dreaded of human ills.

Is prepared only by the Abietine Medical Co., Oroville, Cal.

Circulars sent free containing detailed description.

SANTA ABIE

For Sale by Osburn & Shoemaker, Wholesale and Retail.

MISCELLANEOUS.

THE HAMMOND TYPE WRITER!

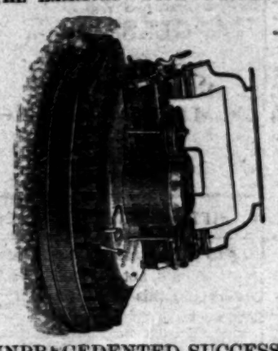

UNPRECEDENTED SUCCESS

Speed, Durability, Perfect Alignment, Uniform Impression and Interchangeable Type. Its writing is always in sight of the operator. Send for circulars.

JONES & GIVENS, General Agents, ja16m3 221 Market street, San Francisco.

Lots for Sale.

100 OR MORE ELIGIBLE BUILDING Lots for sale at easy prices and easy terms, south of the Truckee river, southeast of Reno. Inquire of

eno THOS. E. HAYDON

LEGAL.

ANNUAL REPORT

....OF THE....

NEVADA MINING AND REDUCTION COMPANY

For the year 1888:

WE, SELDEN E. MARION AND EDWIN YOUNG, Trustees of the Nevada Mining and Reduction Company, and representing a majority of the Board of Trustees, and the said Selden E. Marion being President of said company, and said Edwin Young Secretary and Treasurer, do hereby make the following report, to-wit:

1st. The capital stock of said company is one hundred and fifty thousand dollars.

2d. That the whole of said capital stock has been actually paid in by the issue of stock in payment for the lands, mines, rights and property of the company.

3d. That there are no existing debts of the company, so far as known.

SELDON E. MARION.
EDWIN YOUNG.

Delinquent Notice.

ORR EXTENSION DITCH COMAPNY.—Location of ditch, Washoe County, Nev.—Principal place of business, Reno, Nev.

There are delinquent on the following described stock, on account of assessment No. 18, levied on the 5th day of January, 1889, the several amounts set opposite the names of the respective stockholders, as follows, to-wit:

NAME	No. Cert.	No Sh's	Amt
Orr, Henry	4	3½	$35 00
Dean, Louis	9	1	10 00
Pollock, James	12	2	20 00
Miller, W	17	¼	2 50
Bishop, S	16	½	5 00
Tomamichel, G G	20	1	10 00
Venmeter, W P	22	¾	7 50
Shields, M	26	3	3 00
Vance, E W	27	⅜	3 37½

And in accordance with the law and an order of the Board of Trustees made on the 5th day of January, 1889, so many shares of each parcel of said stock as may be necessary will be sold at public auction, at the office of the company, on

Thursday, the 7th Day of March,

1889, at 2 o'clock, P. M. of said day, to pay the delinquent assessment thereon, together with cost of advertising and expenses of sale. By order of the Board of Trustees.

JOHN DIXON, Secretary.
Per JNO. S. GILSON, Deputy.

Reno, Nev. Feb 5 1889.

Stockholders' Meeting.

Reno Public Library and Gymnasium.

THE ANNUAL MEETING OF THE stockholders of the Reno Public Library and Gymnasium will be held at Osburn & Shoemaker's store on

Saturday, March 9, 1889.

Polls will be open between 2 and 4 o'clock P. M. of that day. All persons who have paid to the society on account of stock will be eligible to vote the number of shares that such payments represent. There are five Trustees to be elected. By order of the Board of Trustees.

feb4 B. B. LEETE, Secretary.

Notice of Dissolution.

THE PARTNERSHIP HERETOFORE existing between Peter Giroux and A. S. Beaune, in the saloon known as Boca Saloon, Boca, Cal., under the firm name of Giroux & Beaune, has been dissolved by mutal consent, A. S. Beaune having purchased the entire interest of the retiring partner. The business will be continued by A. S. Beaune, who will pay all debts of the concern and collect all accounts.

PETER GIROUX.
A. S BEAUNE.

Boca, Cal., February 6, 1889.

Reno Furniture Store,

VIRGINIA STREET.

E. C. SESSIONS.....Proprietor

NEW INVOICES OF BEDROOM SETS. Chairs, Tables and all kinds of general furniture received daily by the undersigned Also all kinds of Mattresses made and repaired. Townsend's KITCHEN TREASURE, the joy of every housekeeper, for sale at $7 at the corner of First and Virginia streets, near the bridge.

my27tf E. C. SESSIONS.

FOR : FINE : PHOTOS

—GO TO—

GEO. H. GEER,

Photo Tent One Block East of the Postoffice.

Satisfaction Guaranteed.

febt

OUR P EMIUMS

FOR 1889.

THE WEEKLY

Gazette and Stockman

WITH THE

San Francisco Weekly Call

AT THE LOW PRICE OF

$2.50 Per Year

SUBSCRIBE NOW.

LEGAL.

PROCLAMATION

—BY THE—

Board of County Commissioners,

—OF—

WASHOE COUNTY, NEVADA.

Special Election Monday, February 11, 1889.

NOTICE IS HEREBY GIVEN THAT ON Monday, the 11th day of February, A. D. 1889, at the several election precincts in the county of Washoe, State of Nevada, hereinafter named, an election will be held for the adoption or rejection of the following proposed Amendments to the Constitution of the State of Nevada, to-wit:

AMENDMENT NO. 1.

To amend Section 2, Article IV, of the Constitution, so as to read as follows:

Section 2. The sessions of the Legislature shall be biennial, and shall commence on the third Monday of January next ensuing the election of members of the Assembly unless the Governor of the State shall, in the interim convene the Legislature by proclamation.

AMENDMENT NO. 2.

To amend Section 6 of Article IV, of the Constitution of the State of Nevada so as to read as follows:

Section 6. Each House shall judge of the qualifications, elections and returns of its own members, choose its own officers, determine the rules of its proceedings, and may punish its members for disorderly conduct, and, with the concurrence of two-thirds of all members elected, expel a member.

AMENDMENT NO. 3.

To amend Section 20 of Article IV, of the Constitution of the State of Nevada so as to read as follows:

Section 20. The Legislature shall not pass local or special laws in any of the following enumerated cases, that is to say: Regulating the jurisdiction and duties of the Justices of the Peace; for the punishment of crimes and misdemeanors; regulating the practice of courts of justice; providing for changing the venue in civil and criminal cases; granting divorce; changing the names of persons; vacating roads, town plats, streets, alleys and public squares; summoning and impaneling grand and petit juries, and providing for their compensation; regulating county and township business; regulating the election of county and township officers; for the assessment and collection of taxes for State, county or township officers and designating the places of voting; providing for the sale of real estate or personal property belonging to minors or other persons under legal disabilities; giving effect to invalid deeds, wills or other instruments; refunding money paid into the State Treasury, or into the treasury of any county; releasing the indebtedness, liability or obligation of any corporation, association or person to the State, or to any county, town or city of this State. But nothing in this section shall be construed to deny or restrict the power of the Legislature to establish and regulate the compensation and fees of county and township officers; to establish and regulate the rates of freight, passage, toll and charges of railroads, toll-roads, ditch, flume and tunnel companies incorporated under the laws of this State or doing business therein.

AMENDMENT NO. 6.

To amend Section 33 of Article IV, of the Constitution of the State of Nevada so as to read as follows:

Section 33. The members of the Legislature shall receive for their services a compensation to be fixed by law, and paid out of the public treasury; but no increase of such compensation shall take effect during the term for which the members of either house shall have been elected; *provided*, that an appropriation may be made for the payment of such actual expenses as members of the Legislature may incur for postage, express charges, newspapers and stationery, not exceeding the sum of sixty dollars, for any general or special session, to each member; and furthermore *provided*, that the Speaker of the Assembly and President of the Senate shall each, during the time of their actual attendance as such presiding officers, receive an additional allowance of two dollars per diem.

AMENDMENT NO. 8.

Amends Section 17 Article V, of the Constitution of the State of Nevada by entirely repealing and striking out the same

AMENDMENT NO. 9.

To amend Section 18 of Article V of the Constitution of the State of Nevada so as to read as follows:

Section 17. In case of the impeachment of the Governor or his removal from office, death, inability to discharge the duties of the said office, resignation or absence from the State, the powers and duties of the office shall devolve upon the President of the Senate for the residue of the term, or until the disability shall cease; and in case of the impeachment of the President of the Senate while acting as Governor, or his removal from office, death, inability to discharge the duties of the said office, resignation or absence from the State, the powers and duties of the office shall devolve upon the Speaker of the Assembly for the residue of the term, or until the inability shall cease. But when the Governor shall, with the consent of the Legislature, be out of the State in time of war, and at the head of any military force thereof, he shall continue Commander-in-Chief of the military forces of the State.

AMENDMENT NO. 9.

To amend Section 32 of Article IV, so that (it) shall read as follows:

Section 32. The Legislature shall have power to increase, diminish, consolidate or abolish the following county officers: County Clerks County Recorders, Auditors, Sheriffs, District Attorneys, County Surveyors, Public Administrators and Superintendent of Schools. The Legislature shall provide for their election by the people, and fix by law their duties and compensation. County Clerks shall be ex-officio Clerks of the Courts of record and of the Board of County Commissioners in and for their respective counties.

AMENDMENT NO. 19.

Amending Section 3 Article 15, of the Constitution of the State of Nevada so as to read as follows:

Section 3. No person shall be eligible to any office who is not a qualified elector under this Constitution. No person who, while a citizen of this State, has, since the adoption of this Constitution, fought a duel with a deadly weapon sent or accepted a challenge to fight a duel with a deadly weapon, either within or beyond the bounds of this State, or who has acted as second, or knowingly conveyed a challenge, or aided or assisted in any manner in fighting a duel, shall be allowed to hold any office of honor, profit or trust, or enjoy the right of suffrage under this Constitution. The Legislature shall provide by law for giving force and effect to the foregoing provisions of this section; *provided* that females over the age of twenty-one years, who have resided in this State one year, and in the county or district six months next preceding any election to fill either of said offices shall be eligible to the office of Superintendent of Public Schools and School Trustees.

AMENDMENT NO. 20.

To amend Section 1 of Article VII, of the Constitution of the State of Nevada so as to read as follows:

Section 1. The Assembly shall have the sole power of impeaching. The concurrence of a majority of all the members elected shall be necessary to an impeachment. All impeachments shall be tried by the Senate, and, when sitting for that purpose, the Senators shall be upon oath or affirmation to do justice according to law and evidence. The Chief Justice of the Supreme Court shall preside over the Senate while sitting to try the Governor or the President of the Senate while acting as Governor, upon impeachment. No person shall be convicted without the concurrence of two-thirds of the Senators elected.

AMENDMENT NO. 22.

To amend Section 24 of Article IV, of the Constitution of the State of Nevada so as to read as follows:

Section twenty-four. The Legislature is authorized to provide for the organization and incorporation of a lottery in the State of Nevada, and to designate the amount of revenue that shall be annually paid into the State Treasury by said corporation.

AMENDMENT NO 23.

To amend Section 3 of Article XI of the Constitution of the State of Nevada so as to read as follows:

Section 3. All lands, including the sixteenth and thirty-sixth sections in every township donated for the benefit of public schools in the act of the thirty-eighth Congress to enable the people of Nevada territory to form a state government, the thirty thousand acres of public lands granted by an Act of Congress, approved July second, A. D. eighteen hundred and sixty-two, for each Senator and Representative in Congress and all proceeds of lands that have been or may hereafter be granted or appropriated by the United States to this State, and also the five hundred thousand acres of land granted to the new States under the act of Congress distributing the proceeds of the public lands among the several states of the Union, approved A. D. eighteen hundred and forty-one; *provided*, that Congress make provision for or authorize such diversion to be made for the purpose herein contained; all estates that may escheat to the State; all of such per centum as may be granted by Congress on the sale of land, all fines collected under the penal laws of the State, all property given or bequeathed to the State for educational purposes, and all proceeds derived from any or all of said sources shall be and the same are hereby solemnly pledged for educational purposes, and shall not be transferred to any other fund for other uses; and the interest thereon, all, from time to time, be apportioned among the several counties, as the Legislature may provide by law, and the Legislature shall provide for the sale or floating and warrants to cover the aforesaid lands, and for the investment of all proceeds derived from any of the above mentioned sources, in United States bonds, or the bonds of this State, or the bonds of the States of the Union; *provided*, that the interest only of the aforesaid proceeds shall be used for educational purposes, and any surplus interest shall be added to the principal sum; and *provided further*, that such portions of said proceeds as may be necessary may be appropriated for the support of the State University.

AMENDMENT NO. 24.

To amend Section 6 of Article XI of the Constitution of the State of Nevada so as to read as follows:

Section Six. The Legislature shall provide a special tax, which shall not exceed two mills on the dollar of all taxable property in the State, in addition to the other means provided for the support and maintenance of said University and common schools.

AMENDMENT NO. 25.

To amend Section 3 of Article XIII of the Constitution of the State of Nevada so as to read as follows:

Section 3. The State shall provide as may be prescribed by law, for the inhabitants who, by reason of age or infirmity, or misfortune, may have claim upon the sympathy and aid of society.

AMENDMENT NO. 27.

To amend Section 1 of Article XVI. of the Constitution of the State of Nevada so as to read as follows:

Section 1 Any amendment or amendments to this Constitution may be proposed in the Senate or Assembly, and if agreed to by a vote of two-thirds of the members elected to each House, such proposed amendment or amendments shall be entered on the respective journals of each House with the yeas and nays taken thereon. Any amendment or amendments agreed to by the Legislature, as provided in this section, shall be published for three months next preceding the time for electing the next Legislature, and shall be submitted to the people at the time for electing the next Legislature in such a manner as the Legislature may prescribe, and if the people shall approve and ratify such amendment or amendments by a majority of the electors voting for members of the Legislature at such election such amendment or amendments shall become part of the Constitution.

BALLOTS.

The ballots to be used at such election shall be of good quality of white paper, 14th flat cap in form and size, to be of the length of sixteen inches, and of the width of four inches, or within an eighth of an inch of such size, and if printed, black ink only shall be used, and the amendment voted for or against shall be set in brevier capitals.

On all ballots voted at said election a printed or written reference shall be made to the amendments to the Constitution voted on in substantially the following form:

Constitutional Amendments

No. —. To amend Section —, Article —. Yes.
Or,
No —. To amend Section —, Article —. No.

If the ballot be written the same shall be so written that at no portion of the writing appear when the ballot is folded.

THE POLLS.

At said election the polls shall be opened not later than 8 o'clock A. M., and will continue open until 6 o'clock P. M., except one hour for recess at any time before 4 o'clock in the afternoon.

Precincts, Polling Places and Inspectors.

Reno, No 1—First Ward—Judges, J. M. Stoddard, John Boynton, W. W. Hoff. Polls at Surveyor's office, opposite Court House.

Second Ward—Judges, F. Ribbins, P. B. Comstock, James Holladay Polls at Fleming's building, Second street, between Virginia and Sierra streets.

Third Ward—Judges, Wade Jamison, John Bowman, John Hogan. Polls at Engine house.

Wadsworth, No. 4—Judges William McPherson, D. Procter, Geo. Angus. Polls at Justice's office.

Huffaker's, No. 3—Judges, A M Lamb, B. Fannes, Wm. Lyle Polls at Huffaker's house

Washoe, No. 4—Judges, C. O. Porter, C. Haskell, W. C. Gregory Polls at school house.

Glendale, No 6—Judges, H. Whistler, W. A. Martin, B. M. Shaber. Polls at Glendale school house.

Verdi, No. 7—Judges, Morris May, N. J. Foxwell, T. Fixley. Polls at May's Hotel

Pyramid, No. 9—Judges, Frank Dickinson, J. L. Sunliff, John Mullen. Polls at building opposite Hotel, lower town.

Salt Marsh, No. 12—Judges, L. Adams, C. C. Norton, J. F. Bonham. Polls at Adams' house.

Peavine, No 8—Judges, F. Lemmon, A. D. Black, L. Hunt. Polls at F. Lemmon's house.

Franktown No. 5—Judges, Samuel Cliff, Wm. Price, Alex Tweddle. Polls at Justice's office.

Tahoe Precinct—Judges, Victor Waller, C. A. Cole, Felix De onsent. Polls at Marlette & Debonchent's Wood Camp.

Dated this 28th day of January, 1889

T. V. JULIEN,
Clerk of the Board of County Commissioners.

Reno Evening Gazette

Published every evening except Sunday

ALLEN C. BRAGG, Proprietor

RATES OF SUBSCRIPTION:

Daily, one year (by mail) $6 00
Weekly, one year (by mail) 2 00
Daily, delivered by carrier to any part of Reno per week) 25

RATES OF ADVERTISING:

Daily, one square for one month $2 50
Weekly, one square for one month 1 25

The above rates include both legal and commercial work.

Saturday.....February 9, 1889

Subscribers who do not receive the GAZETTE promptly will confer a favor by letting this office know at the earliest possible moment. All papers are carefully done up in wrappers, plainly marked, and mailed regularly.

THE Democratic and Mugwump papers have had no end of fun with Mr. Blaine. They have represented him with his ear at the telephone, anxiously awaiting a summon to Indianapolis, which did not come. He has been made the subject of all sorts of comic pictures, and always in the attitude of expectancy. It is now Blaine's turn to laugh. The latest dispatches say that he has had his portfolio as Secretary of State in his pocket for some months. Mr. Harrison does not appear to have hesitated long in making his choice. He realized, doubtless, that the masses of the Republican party expected Mr. Blaine to be at the head of the Cabinet, and does not seem to have had any disposition to disappoint this expectation. The mugwumps are not so gleeful as they were. They do not look into the future with so much confidence in their ability to see beyond their noses. Of all the mugwumps Carl Schurz is the most thoroughly subdued. The rise of Blaine and the fall of Schurz is in his estimation one of the mysterious things. The man the tribe of mugwumps with Schurz at its head, has been deriding for years rises serenely to the position of second importance in the councils of the nation. The cause of the change in place is that Blaine has been true to the people. Whether in consideration of domestic or foreign affairs, he has been American at all times and under all circumstances.

A WRITER in a late number of a Chicago daily advances the somewhat odd and startling theory that the rapid increase of celibacy is due to the application of steam in transporting passengers and freight. The argument is that steam has enlarged the catalogue of mankind's necessaries, that clothing and art decorations, expensive wedding trousseaux and elegant homes are made necessary by the love of intercommunication. The writer is surely wrong. The true way to enjoy the luxuries of the new era is to travel on passes and live in Nevada, where clothing of uniform weight and texture is suitable at all seasons of the year.

A KANSAS clergyman has been asked to resign because his sermons are too long. This is a pleasing evidence that popular intelligence is increasing, and the preachers are inexcusable if they do not keep up with the march of mental progress. The old idea that a sermon was not a sermon unless it were a bore has exploded. There are few pulpit orators who can speak for more than half an hour and hold the pleased interest of their congregations; there are very many who should never talk more than three or four minutes. No one will deny that long, tedious sermons have done much harm in the way of keeping people away from the House of God.

THE death of Belle Boyd was a strange end to a strange career. The woman was not, however, such a cultured lady as the dispatches make her out. She wore men's clothes, fought, shot, drank whiskey, robbed stages, and raised the wind generally. It is remarked as a peculiar feature of her character that will all these traits of ruffianism she was frequently heard to "play the piano." Evidently the news reporter has seen but little of frontier women.

IT is both amusing and refreshing to see the Mugwump and heavy Bourbon organs tear their hair over "Blaine in the Cabinet." It is pretty good evidence that his appointment is not a mistake.

Lost Child Found.

CHICAGO, Feb. 9.—Mrs. Gurley, who had possession of the kidnapped child, Annie Redmond, was arrested to-day. Mrs. Gurley says the child was given to her by Maggie Gordon, who said it was her own. She never suspected that it belonged to Redmond, or she would have returned it. The police are looking for Mrs. Gordon.

A DESTRUCTIVE GALE.

Woman Suffrage Defeated in Wyoming.

A CASHIER COMMITS SUICIDE.

The French Prime Minister Feeling Confident.

THE TRIAL OF PARNELL.

A Formidable Bread Riot in Rome.

[ASSOCIATED PRESS DISPATCHES TO THE GAZETTE.]

An Indignant Meeting.

DETROIT, Feb. 9.—Ex-Senator Jones of Florida, this morning received the following London cablegram from Michael Davitt: "LeCaron swears that you negotiated a Fenian-Russian alliance with Dr. Carroll." To this he replied: "LeCaron's testimony that I negotiated a Fenian-Russian alliance is absolutely false. I was never a member of the Fenian Brotherhood or any other Irish organization." In connection with the matter Senator Jones said: "I have made many speeches for my native land, and they will show that I deprecated anything but Constitutional measures to procure for Ireland the right which her sons think she ought to have."

"Who is the Dr. Carroll spoken of?"

"I only know one Dr. Carroll in this country. He is an eminent physician of New York, and a connection of the celebrated Carroll family of Maryland. I never exchanged a word with him on the Irish cause." Senator Jones says he never knew LeCaron.

Heavy Gale and Cold Weather.

LONDON, Feb. 9.—A furious gale prevailed in the English Channel all last night. The weather is bitterly cold, and a number of small wrecks are reported.

LONDON, Feb. 9.—The gale in England and Scotland continues. Telegraphic communication is interrupted, and a number of houses were blown down. In Scotland a heavy snowstorm prevails, and the railways are blocked. All along the coast there have been numerous wrecks. A bark was lost off Grimsby, and all hands were drowned.

An Italian Bread Riot.

ROME, Feb. 9.—A feeling of panic prevails, owing to riotous demonstrations by unemployed workmen. The stores were opened early, but soon closed. This forenoon 3,000 working men assembled in the Pizzi Dante, and the cavalry charged and dispersed them. A large number of arrests of disorderly persons were made. Detachments of infantry have been placed on guard at the banks and large buildings. The government is taking the strongest measures to repress the demonstration. It is raining heavily and it is expected that further rioting will occur to-night.

French Politics.

PARIS, Feb. 9.—At a meeting of the Cabinet held to-day Flouquet, Prime Minister, spoke in favor of giving priority in the Chamber of Deputies to the Scrutin d'Arrondissement bill over the bill for a revision of the Constitution. He said he would only raise the question of confidence in the Government if the incidents of the debate rendered such action necessary.

Wants a Full House.

LONDON, Feb. 9.—Hon. W. H. Smith, government leader in the House of Commons, has issued a circular to the supporters of the government, urging the attendance at the opening of Parliament on February 21st, when, he says, business of grave importance will come up.

Shortage Made Good.

NEW YORK, Feb. 9.—The bondsmen have made good the shortage of A. S. Gookin, cashier of the elevated roads. This ends the matter, as the officials of the road say the shortage was only a few thousand.

Will be Repressed.

PARIS, Feb. 9.—DeFreycinet, Minister of War, has issued a circular in which he reminds the French officers and soldiers that political demonstrations by troops are forbidden and will be repressed.

Denounced as a Liar.

BOSTON, Feb. 9.—Boyle O'Rielly says Le Caron's statements in regard to him, before the *Times*-Parnell Commission shows him to be a liar of phenomenal wickedness and foresight.

A Cashier Suicides.

ST. LOUIS, Feb. 9.—Edward C. Breck, Assistant Cashier of the Commercial National Bank, committed suicide at his home shortly after midnight. The cause is unknown.

Woman Suffrage Defeated.

BISMARCK, D. T., Feb. 9.—The House yesterday defeated the Woman Suffrage bill by a vote of 26 to 22.

Dead Army Officer.

ST. PETERSBURG, Feb. 9.—General Kalakonski, the artillery specialist, is dead.

An Arbitrary Removal.

WASHINGTON, Feb. 9.—Judge Edgerton was at the Capitol this morning. He says he received no intimation from the President of any intention to remove him from office until yesterday, when he called at the White House. The President then requested him to resign in order that his place might be filled by Thompson. The President said there was but little hope of securing a place for Thompson so long as there was no suitable vacancy on the commission. Edgerton declined to resign, holding that his resignation would not be either politic, or creditable to himself; nor could it help any other person, intimating that Thompson could not be confirmed if nominated. Of course the President might exercise his prerogative if he saw fit. The President did see fit, and when Edgerton reached his office this morning he found the following letter awaiting him:

EXECUTIVE MANSION,
WASHINGTON, February 9, 1889.

Dear Sir: Your are hereby removed from the office of United States Civil Service Commissioner.

GROVER CLEVELAND.

To Hon A. P. Edgerton.

When the news was communicated to the remaining Commissioner that officer was surprised. He found himself in a predicament, as he was by no means satisfied that he had the authority, single-handed, to discharge the formal duties of the Civil Service Commission. Edgerton says he can not recall any difference with the President during his term of office, except those growing out of what he describes as the fact that the President is the first mugwump in the land, while he is a straight Democrat. He intends to write a letter to the President in a day or two, acknowledging the receipt of his notice of removal, and perhaps adding an expression of his opinion upon the President's course in the matter.

Congressional.

HOUSE.

WASHINGTON, Feb. 9.—On motion of Rowe of Montana the Senate bill passed granting the right of way through the Fort Custer Military Reservation in Montana to the Big Horn and Southern Railroad.

The House went into Committee of the Whole on the Postoffice Appropriation bill.

After a debate the committee rose to enable the House to limit the debate, that having been done, Springer reported that the conference committee on the Territorial bill had been unable to agree. Baker of New York, offered a resolution instructing the House conferees to exclude New Mexico from the bill to provide the admission of North Dakota by proclamation, and provide that Montana and Washington shall be admitted on the same terms, either by proclamation or by formal acts of admission. The matter went over until Monday, and the committee resumed the consideration of the Postoffice Appropriation bill.

The Senate select Committee on Pacific Railroads was in session two hours this morning, hearing Tweed of the counsel for the Central Pacific, who pleaded for the incorporation of his company into the bill to provide for the settlement of the debt of the Union Pacific. No conclusion was reached.

Murdered by Americans.

CHICAGO, Feb. 9.—A Cheyenne, Wyoming, special says: It is reported that eight Mexican prospectors, who had succeeded by means of a mining chart in locating a gold mine which was worked by the Spaniards over two hundred years ago, have been murdered by American intruders. The latter secured the chart after a desperate fight, in which the Mexicans were killed.

Fixing Things.

WASHINGTON, Feb. 9.—The President to-day sent the nomination to the Senate of Hugh S. Thompson of South Carolina to be United States Civil Service Commissioner in the place of Alfred P. Edgerton, recently removed.

Asserts His Innocence.

WILKESBARRE, Pa., Feb. 9.—"Red-Nose" Mike told the story of a murder in his trial to-day. When he came to that part relative to the shooting, he broke down and cried like a child. He declared that he had nothing to do with the killing.

Distinguished Arrivals.

NEW YORK, Feb. 9.—Minister Phelps and wife, and Mollie Garfield and husband arrived from England this morning.

Featherweight Fight.

BOSTON, Feb. 9.—Frank Murphy of England and Ike Weir of Boston are matched to fight twenty-five rounds in Boston for the featherweight championship about March 8th.

General Strike.

MINNEAPOLIS, Feb. 9.—All the engineers on the Motor Street Railway Line struck at noon. The strike is the result of reductions in the working force.

Loss by Fire.

MONICO, Wis., Feb. 9.—The entire works of the Wisconsin Sulphite Fibre Company were burned this morning. Loss, $120,000.

Bar silver, 92¾.

The funeral of Alice L. Cunningham will take place Monday afternoon at 2 o'clock from the Methodist Church.

ST. JACOBS OIL

For Lumbago.

RECENT CURES, COMPLETE.

12 Years. Galva, Ohio, June 25, 1888. Spring of '76 was taken with lumbago; was bed-ridden and given up by physician; it was cured by St. Jacobs Oil; cure has remained permanent. MRS. I. POWELSON.

No Sleep. New Baden, Texas, June 25, 1888. Caught cold last Spring; resulted in back-ache; severe pain, no sleep. Half a bottle St. Jacobs Oil cured me permanently. DANIEL WIEDNER.

Used Crutches. Dexter, Texas, June 19, '88. Was taken in May, 1887, with lumbago; in bed 3 weeks; used crutches; was cured by St. Jacobs Oil. L. A. DAVIS.

AT DRUGGISTS AND DEALERS.

THE CHARLES A. VOGELER CO., Baltimore, Md.

NEW TO-DAY.

OSBURN & SHOEMAKER

FAMILY DRUGGISTS

AND DEALERS IN

PAINTS AND OILS

GLASS, ETC.,

COMMERCIAL ROW

RENO NEDAVA.

FIFTY CENTS PER WEEK.

☞ All classes of legitimate advertisements, not exceeding six lines, inserted in this column for fifty cents per week.

Beef for Sale.

C. WALSH OF AUSTIN HAS 180 HEAD of fat steers at Fort Churchill for sale cheap. Address, C. WALSH, Stillwater, Nevada. feb9°1w

A Small Furnished House

FOR THREE OR FOUR FURNISHED rooms suitable for housekeeping wanted. Enquire at GAZETTE office. feb8

Wanted,

A CHAMBERMAID. ENQUIRE AT THE Palace Hotel. feb7

Money to Loan.

MONEY TO LOAN ON GOOD SECURity. Enquire at the Recorder's office. feb7w1

Notice to Contractors.

ALL BIDS FOR THE IMPROVEMENTS on Palace Hotel must be in by 6 o'clock Saturday evening next. feb7w1

Situation Wanted.

MAN AND WIFE WANT A SITUATION on a ranch. Enquire at GAZETTE office. feb7°1w

For Rent

FOR PLEASANT, SUNNY ROOMS, INquire of Mrs. W. Golden or Mrs. A. Benson, cor. 4th and Sierra streets feb4°1w

Notice!

I AM NOW CLOSING OUT MY STOCK of family groceries at cost. Must retire from business on account of ill health. feb4w1 JOSEPH HALL.

For Sale.

A NUMBER 1 NEW SPRING WAGON. Apply to Robert Eason, on James Winfrey's ranch feb4°1w

Estray Notice.

CAME TO MY PLACE LAST SUMMER, one sorrel colt 1 year old, without brands or mark of any kind. The owner is hereby notified to take him away and pay charges. jan19°4w W. W. MORTON.

For Sale at a Bargain.

100 ACRES GOOD LAND WITH 92 inches of water; also 16 lots, all adjoining, with hard-finished houses, situated south side river within incorporated limits, fronting on Virginia road. Enquire of ja16tf C. W. JONES or A. E. ROSS.

For Rent.

A TWO-STORY HOUSE ON PLAZA street. Inquire of F. M. PAYNE. ja3tf

House for Sale,

SITUATED IN THE CENTRAL PART of town. Inquire of C. A BRAGG. no23tf

Wood Sawing.

I AM PREPARED TO SAW AND SPLIT Wood by the job at reasonable rates. Leave orders at Folsom & Wells'. oc18tf W. H. HANNA.

For Cash Only.

HEREAFTER THE RENO LUMBER Yard will sell only for cash before delivery. KING & BENDER, Agents. oc2tf

For Sale or Trade.

H. WERNER HAS A NUMBER OF fine wagons and carriages for sale or trade at his carriage paint shop, over T. K. Hymers' stable. Fine chance for a good bargain. ja30tf H WERNER.

Brookins' Steam Candy Factory.

THE FIRST CANDY FACTORY IN Reno. Fresh candy every hour. Call and get prices of small quantities or by the barrel. Wholesale prices same as San Francisco. ja14tf C. J. BROOKINS.

A Pleasing Sense of Health and Strength Renewed, and of Ease and Comfort

Follows the use of Syrup of Figs, as it acts gently on the

KIDNEYS, LIVER & BOWELS

Effectually Cleansing the System when Costive or Bilious, Dispelling

Colds, Headaches and Fevers

and permanently curing

HABITUAL CONSTIPATION

without weakening or irritating the organs on which it acts.

For Sale in 50c and $1.00 Bottles by all Leading Druggists.

MANUFACTURED ONLY BY THE

CALIFORNIA FIG SYRUP CO

SAN FRANCISCO, CAL.

LOUISVILLE, KY. N. Y. NEW YORK, N. Y.

PAUL!

Registered French Percheron

No. 5, 704 Percheron Stud Book of France.
No. 187, Percheron Stud Book of America.

S. E. ROBERTS, Proprietor,

CARSON CITY, -:- NEVADA.

THIS HORSE HAS PROVED A VERY sure foal-getter and a remarkably strong breeder. His colts are large, smooth and heavy boned. Farmers and all others interested in breeding heavy horses and improving their stock are invited to call and inspect this horse at the Holstein Ranch and secure engagements for the spring season. jan 26w3

PROFESSIONAL.

Dr. Mayo A. Greenlaw,

DENTIST.

OFFICE IN POWNING'S BUILDING, Virginia street.

OFFICE HOURS—From 9 A. M. until 5 P. M.

Nitrous Oxide Gas given for painless extraction of teeth.

All operations in dentistry performed and satisfaction guaranteed. no12tf

O. R. LEONARD, R. H. LINDSAY. (Ex-Chief Justice, Nevada.)

LEONARD & LINDSAY,

Attorneys & Counselors at Law.

RENO, NEVADA.

WILL PRACTICE IN ALL THE COURTS of Nevada and California. ja18

DR. H. BERGSTEIN,

Physican, Surgeon and Accoucheur.

OFFICE—Rooms 1 and 2, Sunderland's Block, Virginia street, Reno.

Residence—Corner Chestnut and Second streets, Powning's Addition. jan9

CLARKE & JONES,

Attorneys-at-Law.

RENO OFFICE IN THE POWNING Building, Virginia street. Reno, Nevada. Will practice in all the Courts. oc1tf

WM. WEBSTER,

Attorney-at-Law,

OFFICE IN FIRST NATIONAL BANK, Up Stairs, Reno, Nevada.

Will practice in all the Courts. no5 6m

W. M. BOARDMAN,

Attorney-at-Law.

Office in National Bank Building ap6tf

JNO. A. LEWIS, M. D.

RENO NEVADA. oc1tf

A. DAWSON, M. D.,

Physician and Surgeon.

OFFICE AT RESIDENCE, WEST STREET between Second and Commercial Row. Telephone from Hodgkinson's drug store. oc1tf

SOCIETY MEETINGS.

I. O. O. F.

RENO LODGE NO. 19, I. O. O. F., meets at their hall on Chestnut street, over the Congregational Church, Thursday evenings at 8 o'clock. Visiting members in good standing are cordially invited to attend.

J. HORN, N. G.
A. BACHUS, Secretary. ja12 tsu

Reno Chapter No. 7, R. A. M.

THE STATED CONVOCATIONS OF RENO Chapter No. 7, R. A. M., are held at Masonic Hall on the evening of the first Thursday of each month, commencing at 8 o'clock sharp. All sojourning companions in good standing are fraternally invited to attend. By order of the E. H. P. L. L. CROCKETT, Secretary.

ESSEX ICECOMPANY,

Essex, Washoe County, Nevada.

PURE MOUNTAIN ICE FOR SALE.

Address all orders to

Essex Ice Company, - Verdi, Nevada,

—OR—

Essex Ice Company, Reno, Nevada.

jan28tf

TO THE TRADE.

Just Received!

Fine Lot of New, California

WALNUTS AND ALMONDS.

Candies in Endless Varieties that we are offering to the trade

AT BOTTOM PRICES.

Send us an order and be convinced.

H. FISHER & CO.,

508 J Street, Sacramento.

decatfsp

THE GRAND RESTAURANT.

THE GRAND IS SITUATED OPPOSITE the S. P., V. & T. and N. & C. Railroad Depots.

It has been fitted up regardless of expense, and is

First-Class in All of its Appointments.

The menu will be second to none on the coast. Everything the market affords will be supplied, and patrons can be assured of first-class treatment.

feb1 JAMES SAY, Proprietor.

MISCELLANEOUS.

W. O. H. MARTIN,

Commercial Row, Reno, Nevada,

....DEALER IN....

Shelf Hardware, Bar Iron, Barbed Wire, Steel,

Cumberland Coal, Lime, Plaster, Cement,

AGRICULTURAL IMPLEMENTS

Buckeye and All Other Kinds of Machine Extras a Specialty.

GROCERIES, LIQUORS, TINWARE AND CROCKERY.

☞ AGENT FOR EMPIRE MOWER. oc1dwtf

F. LEVY & BRO.

The Reliable Dry Goods, Carpet and Cloak House

Will dispose of the remainder of their Cloaks

AT A GREAT SACRIFICE!

No Cloaks will be kept over for next season. This means bargains

PINNIGER,

APOTHECARY AND DRUGGIST,

Corner Commercial Row and Virginia St.

PRESCRIPTIONS A SPECIALTY.

A FINE STOCK of Brushes, Combs, Toilet and Fancy Articles, Perfumes, Trusses and Elastic Goods, Purest Wines and Liquors for medicinal purposes, at Lowest Prices.

CHEAP GOODS FOR 1889.

I will commence the New Year by offering my entire stock of LADIES', MISSES' and CHILDREN'S CLOAKS, DRESS GOODS, SILKS, PLUSHES and VELVETS, and a large and complete stock of DOMESTICS at **20 PER CENT CHEAPER** than the regular retail prices. This will bring them lower than they have ever been offered in the town before. Note the following prices and then come and examine the goods:

56 in. Unbleached Table Linen, extra heavy, marked down from 65c to 45c.
50 in. Unbleached Table Linen, reduced from 37½c to 25c.
56 in. Bleached Table Linen, formerly 75c at 50c.
50 in. Bleached Table Linen, formerly 65c at 45c.
52 in. Turkey Red Table Damask, formerly 50c, down to 33c.
Extra Heavy Bleached damask Towels, 22x46, at 25c.
Extra Heavy Large size Turkish Towels, 25c.
Heavy Marseilles Toilet Quilts at $1 23.
Misses' Heavy Woolen Leggings at 25c a pair.
Ladies' Woolen Leggings, 50c per black and solid colors.
Heavy Bed Comforts at 75c.
Ladies' Heavy Knit Woolen Skirts at $1 50.
Ladies' Heavy Scarlet Knit Undervests at 50c.

An elegant assortment of Misses' and Children's Handkerchiefs—fast colors—at 5c each, and many other bargains that space will not permit to mention. Come and see for yourself. All goods new and fresh.

E. C. NORTHROP,

Powning's Brick Building, opposite John Sunderland's.

A VALENTINE PARTY!

—To be given by the—

Ladies of Trinity Church

GUILD,

—Will be held—

Thursday, February 14,

.....AT THE.....

NEVADA THEATER.

TICKETS (Admitting Ladies and gent) $1 00

Refreshments, 25 Cents.

feb1d

Grand Musical Concert!

.....AT.....

M'KISSICK'S OPERA HOUSE

.....ON.....

Friday Evening, Feb. 15th,

—BY—

MME. URBAIN,

The celebrated Pianist and Vocalist, who is an artist of wonderful talent and world-wide reputation,

Assisted by several artists and amateur talent, including

MR. F. RESHERT,

Recently of the Tivoli, San Francisco.

Tickets (Dress Circle) $1 00
Balcony 50

Seats now on sale at Nasby's No extra charge for reserving.

Each holder of a $1 ticket wil be entitled to a chance in the drawing of a life size crayon portrait, the drawing to take place immediately after the concert.

PIANOS AND ORGANS.

CALL ON W. N. KNOX IF YOU ARE IN want of a first class piano, as he has the agency of most of the leading manufactories of instruments, superior to any that have ever been offered in Reno. None of the cheap third or fourth class that have been selling in Reno. All metal frames and will be sold on installments at reasonable prices. Call and see the styles and learn the prices before purchasing elsewhere.—A written guarantee to every instrument. ja31w3

RICHARD HERZ,

....Headquarters for Fine ...

Watches, Diamonds, Jewelry.

THE ONLY HOUSE IN RENO which makes a specialty of

ENGRAVING,
DIAMOND SETTING,
FINE WATCH REPAIRING.

Over 13,000 Watches Repaired in Nevada.

VIRGINIA ST. ..... RENO

Toilet Articles,

FINE

PERFUMES,

Fresh Drugs

—AND—

A fine Line of Druggist's Sundries at

HODGKINSON'S.

Prescriptions prepared at all hours.

C. NOVACOVICH. H. J. BERRY.

BERRY & NOVACOVICH,

DEALERS IN

FANCY GROCERIES

Green and Dried Fruits, Vegetables, Hardware, Crockery, Wines, Liquors, Tobacco and Cigars.

ALL THE NOVELTIES IN FANCY Groceries. No need to send away for choice goods. Cash trade solicited and satisfaction guaranteed. oc1tf

Reno Evening Gazette

WEATHER OBSERVATIONS.

Agricultural Experiment Station, for February 7, 1889.

	7 A. M.	2 P. M.	9 P. M.
Barometer‡	25.660	25.499	25.546
Temperature*	25.0	32.7	31.0
Relative humidity†	42.4	35.7	57.0

‡In inches. *In degrees. †Per cent.

Mean barometer (inches)	25.535
Mean temperature	34.92°
Mean relative humidity (per cent.)	45.03
Maximum temperature	52.3°
" " (1888)	63 0°
Minimum temperature	24.4°
" " (1888)	21.0°
Range of temperature	27 9°
" " (1888)	42 0°
State of weather	clear
" " (1888)	clear
Prevailing winds	northeast
Total precipitation (inches)	.00
" " (1888)	.00

Agricultural Experiment Station, for February 8, 1889

	7 A. M.	2 P. M.	9 P. M.
Barometer‡	25.625	25.548	25.626
Temperature*	23.9	40.2	30.9
Relative humidity†	55.9	34.4	50.9

‡In inches. *In degrees. †Per cent.

Mean barometer (inches)	25.599
Mean temperature	31.70°
Mean relative humidity (per cent.)	47.06
Maximum temperature	49.5
" " (1888)	68.5°
Minimum temperature	20.9°
" " (1888)	23.0°
Range of temperature	28 6°
" " (1888)	45.5°
State of weather	clear
" " (1888)	clear
Prevailing winds	northwest
Total precipitation (inches)	.00
" " (1888)	.00

Condition of the weather at the points named at 7 o'clock this morning:

Ogden—Cloudy, calm; 30 degrees above zero.

Carlin—Foggy, calm; 14 degrees above zero

Battle Mountain—Clear, and calm; 12 degrees above zero.

Winnemucca—Clear, calm; 20 degree above zero.

Humboldt—Clear, calm; 20 degrees above zero

Reno — Clear, calm; 26 degrees above zero. At 12 M. 45.9.

United States Signal Service predictions for the twenty-four hours beginning at 12 M. to-day: Fair weather; slightly warmer.

W. McN. Miller, Observer.

Saturday.....February 9, 1889

JOTTINGS.

Lessons in all kinds of fancy work given at Miss Gibbs'.

An examination of the quality and prices of I. N. Wallace's groceries will show you why people patronize him.

C. J. Brookins carries a full assortment of California and Brazilian nuts; also, the finest California oranges.

Don't forget that to-night or in the morning is the time to go to John Belz' shop for a good bath and a neat shave.

If you are looking for a place where you can get as fine a meal as was ever placed before you, go to the Grand Restaurant.

It is generally conceded that there is no better dollar-a-day house in the State than the Pioneer Hotel, M. Cooper, proprietor.

Instead of allowing your wife to stand over the kitchen stove on Sunday afternoon, take your family to the Depot Hotel for their dinner.

No such a meal as James Killeen of the Pollard House is selling for twenty-five cents can be had in San Francisco for less than half a dollar.

When you feel like taking a little rest, drop in at George Becker's Granite Saloon, where you will always find a good fire and an easy chair.

C. A. Thurston's stock of note, letter, legal and foolscap paper cannot be excelled. He also carries a full assortment of pen and pencil tablets.

J. J. Becker's regular habit is to treat his patrons to an extra fine lunch on Sundays, so you want to go to his saloon to-morrow for a square meal.

Before starting for church in the morning, go to C. Coleman's for a shave that will make you look like a moralist, whether you are one or not.

As a family resort the Riverside Hotel has no superior in the State. The finest meals, neatest rooms and softest beds to be found anywhere are there.

The show window at Ed. Northrop's dry goods store is filled with an assortment of laces and embroideries that will surpass anything ever brought to the town. Ladies should call in and make their selections at once.

A complete stock of misses' and children's white aprons, dresses and underclothes at E. C. Northrop's. He has also an assortment of ladies' underwear cheaper than anyone can buy the material and make them up. Call and convince yourself.

Tourists.

Whether on pleasure bent or business, should take on every trip a bottle of Syrup of Figs, as it acts most pleasantly and effectually on the kidneys, liver and bowels, preventing fevers, headaches and other forms of sickness. For sale in 50c and $1 bottles by all leading druggists.

A Sound Legal Opinion.

E. Bainbridge, Munday Esq., County Atty., Clay Co., Texas, says: "Have used Electric Bitters with most happy results. My brother was also very low with Malaria Fever and Jaundice, but was cured by the timely use of this medicine. Am satisfied Electric Bitters saved his life."

Mr. D. I. Wilcoxson of Horse Cave, Ky., adds a like testimony, saying: He positively believes he would have died had it not been for Electric Bitters.

This great remedy will ward off, as well as cure all Malarial Diseases, and for all Kidney, Liver and Stomach disorders stands unequaled. Price, 50c. and $1 at Hodgkinson's.

The immediate symptoms of Dyspepsia, or Indigestion, are a distressing sense of weight, oppression and fullness in the stomach, heartburn, loss of appetite, foul breath, belching, flatulency, nausea, pains in the shoulders and breast. Dr. Henley's Dandelion Tonic promotes healthy digestion and removes all unhealthy symptoms. Sold by William Pinniger.

THE LEGISLATURE.

A Resume of the Weeks Business —Social Gossip, Etc

Carson City, Feb. 8, 1889.

Editor Gazette: Quite a ripple of speculation was caused this week by the introduction of Beck's bill providing for the construction of a street railroad in the town of Reno. The bill grants the franchise to Laommi Adams, his associates and assigns for a term of fifty years, the work of construction to begin on or before May 1st, 1890, and to be completed before May 1st, 1892. It grants the right of way through the several streets of Reno, across the iron bridge, etc. Upon inquiring it was gleaned that Mr. Adams means business, and proposes at an early day to have horse-cars running in Reno, taking in the principle points of interest, viz: The Reduction works, Fair grounds, University, School for Girls, etc. The undertaking is to be of a substantial character, and it is thought will be a good investment for the grantee, if not immediately, in the near future.

THE LOTTERY AMENDMENT.

Speculations and opinions are rife regarding the special election on Monday next, as to whether the Lottery amendment will carry or not. It is opined here that the State will not give a majority ratifying the action of the Legislature in passing the amendment. Storey county is counted upon for a good majority by the lottery advocates, while the county is claimed by the anti-lottery faction. Washoe will more than likely go against it, while Ormsby, Lyon and several of the eastern counties will be close.

RETRENCHMENT.

A substitute for Beck's bill reducing the salaries of State officers, etc., has been offered by the Ways and Means Committee of the House. Without detailing the several officers, the reduction as a whole amounts to quite a sum, and the bill is considered to be a good one, giving the State officers good living salaries, and at the same time reducing the expenses of our State government to a sum in reason with our population, and proportionate to the revenue of our State. The bill was made the special order for Wednesday next.

Mr. Beck has introduced a measure providing for County Commissioners to give a bond of $5,000, and providing security for the proposed disbursement of public money. The bill is well drawn, and is considered a good one, from the fact that it will enforce County Commissioners to conduct the public business with more care than has been the custom. The bonds are required to be filed thirty days after the approval of the act.

THE UNIVERSITY CADETS.

Mr. Cheney (of Eureka) has introduced a bill, the principle provisions of which authorizes the organization of the students of the University into a military body, the proper selection of officers, commissioned by the Governor, the allotment by the Adjutant-General of the State, of arms munitions, accoutrements and equipments; also, providing for the resignation of officers on retiring from the University, or retaining their commissions, subject to the call of the Governor in cases of war, insurrection, rebellion, etc.

Mr. Williams (of Storey county) has introduced a bill providing for the closing of saloons and gaming houses from 12 o'clock midnight to 6 o'clock in the morning, fixing the fine for any violation and directing the peace officers to strictly enforce the provisions of the act.

Mr. Thompson's bill relative to insurance companies paying the full amount of insurance in cases of total destruction by fire, as named in the policies, is a good bill and should pass, as it would put a stop to much wrangling and question, and often hardships in cases where doubt exists, and insurance companies reap the advantage by paying a small proportion of the loss.

Senator Sharon's bill prohibiting the sale of cigarettes, cigars or tobacco to minors strikes the right key, and if passed will do much towards stopping this vicious habit so generally indulged in by the young men of the present time.

Senator Boyle introduced a bill for the building of a State armory, but its life was short, having been defeated in the Senate.

Senator Millet has offered a bill appropriating $1,000 for the years 1889 and 1890 to each agricultural district now organized or to be hereafter organized.

WATER STORAGE.

An earnest and enthusiastic interest is shown as regards the storage of water and the irrigation problem. A number of bills have been referred relating to this matter, and every effort is being made to get information and formulate a bill that will be practicable and of benefit to the State generally. It is a question of great importance, and this fact is fully realized by the Legislature. Mr. Osburn has introduced a bill in the Senate which was suggested by the meeting held at Reno to consider this matter. It is drawn with the view of covering the minutest detail, and will probably be the bill adopted. It will be carefully considered and possibly amended to suit various localities, but there is a determination shown to make a bill that will protect the farmer and agriculturist as well as the mining and milling interests of the State A number of local measures of minor importance have been acted upon this week.

THE HIGH HAT

Bill was lost in the Senate, much to the disgust of the promoters of the bill in the Assembly and the amusement of the ladies generally.

THE GAMBLING ACTS

Have not shown up this week, and there has been little said about them. So far the business of the Legislature amounts to the introduction of ninety-four bills in the House and about half as many in the Senate.

The House refused to adjourn to-day till Tuesday, but will adjourn to-morrow. The Senate adjourned this afternoon till Tuesday next, the cause being the special election on Monday.

Beck's resolution amending the Constitution relative to the rights of suffrage to women was lost. Beck gave notice that he would move a reconsideration to-morrow.

AMUSEMENTS.

The ladies of the Episcopal Church gave two nights of entertainment at the theater during the week, called a "Kirmess," the average Legislator calling it "the skirmish." Several elegant booths were on the main floor of the hall, while the stage was set to represent a Turkish cafe, where refreshments were served. The programme for the first part of the evening consisted of tableaux, recitations, and a prominent feature was the dancing of an old-fashioned minuet by eight beautifully costumed ladies, in the fashion of "Ye olden time," and eight gentlemen in revolutionary days' dress, powdered wigs, queue, and all. It was an old feature, but new to the present generation, and was elegantly conducted. Two of our Legislative members—Messrs. Allen and Vanderleith of Eureka—took an important part, and the courtly manners, dignity and grace that they observed fully exemplified the fact that they were of the old stock and took naturally to the surroundings; in fact, all did well, but lack of space precludes a personal mention.

Mr. Allen of Eureka gave two recitations, and, having trod the boards before, he was perfectly at home and greatly pleased his audience.

Camilla Urso will entertain Carson this evening.

The bill authorizing the lighting of the State Prison grounds by electricity having passed, the lights can now be seen shining like stars on the gloomy walls of the Carson Bastile.

Carson, with a longing look and a muttered imprecation, has given up any hope of a boom. The Legislator goes to his hotel or room and whiles away an hour or so with a friend, and then takes a nightcap and goes to bed. The Legislative chambers are lit up every evening, but the gas glimmers in a ghastly fashion on a lot of empty chairs and vacant desks. There is no meat in the cocoanut this time—no railroad rackets, no United States Senator to be elected, no scheme, no nothing. All are awaiting the result of next Monday's election and then a stir is anticipated, or an early adjournment will be in order.

BREVITIES.

Local and General Intelligence.

Attention is called to the 50-cent column ad. of beef for sale.

The ice having been taken out of the Highland ditch, the water was started through it yesterday.

A well-known drayman and a railroad manager had a fight last night that resulted in black eyes all around.

The argument before Judge Rising at Carson City, of the Found Treasure vs. Commonwealth was concluded last Thursday evening.

Saloon men are reminded by Sheriff Flint that their places of business will have to be closed on Monday, the day of the special election.

The remains of the late Mrs. Schuable will be taken below this evening to be buried by the side of her husband at Auburn, Placer county, California.

On and after Monday, February 11th, the trains on the N. C. & O. railroad will leave Reno at 7 A. M. instead of 7:30, as at present, and returning, will arrive at 5:15 P. M., in time to connect with the C. P. and V. & T. passenger trains.

The coming Valentine dance promises to be a great success, as the ladies are doing all in their power to make it so. It will be held on February 14th at the Nevada Theater. Admission $1.00. Refreshments 25 cents, which will be provided by the ladies of the Guild.

PERSONAL.

C. Walsh of Austin is here looking after the beef market.

W. J. Luke has returned from a three weeks' stay in San Francisco.

C. C. Wallace (black), Archie Borland of the Comstock and C. A. Witherell of Carson went below last evening.

Hon. W. C. Grimes and Dave Weightman of Churchill county, who have been visiting in Reno and Carson for a few days, left for home this morning.

Mrs. Pierson and three children of Virginia City, who have been visiting Los Angeles relatives, returned on this morning's express and stopped over to visit Mrs. Judge Webster, Mrs. Pierson's sister.

State Land Office.

During the week ending February 8th, fifteen applications for State land were filed, embracing 1,716.35 acres.

CASH RECEIPTS.

Payments on applications	$866 05
Payments on contracts	1,066 72
Interest payments	195 26
Total	$2,128 03

A Popular House.

In to-day's Gazette will be seen the new ad. of the Palace Dry Goods and Carpet House, an institution which has almost entirely stopped the sending away for goods in their line, as people have found they can save money by patronizing the above firm. Examine their stock and prices, and you will be sure to purchase.

Karle Putnam and Billy Emerson.

J. F. Berry, business manager for the Putnam-Emerson combination, is in Reno, and announces that his stars and company will be at the Opera House Saturday, February 16th.

Under Arrest.

Sheriff Lord of Nevada county, Cal., recently indicted by the Grand Jury of that county for tampering with the election returns of Boston Ravine precinct, has been placed under $6,000 bonds.

Auction Sale.

Major Booton will sell at auction, on Saturday, February 16, at 1 o'clock, a fine lot of cigars, tobacco and liquors at the tailoring establishment of Fred Kolster on Virginia street, to the highest bidder for cash. Remember the date.

NEVADA LEGISLATURE.

The Proceedings of the Thirty-Third Day.

SENATE.

Prayer by Chaplain.

Williams in the Chair.

INTRODUCTION AND FIRST READING.

S. B. 48—A bill to regulate the use of water for irrigation; 1,000 ordered printed.

S. B. 49—Relative to the preservation of mining records. Referred to Judiciary Committee.

S. B. 50—Relating to School districts. Referred to Committee on Education.

A. B. 58—Refunding drummers' license money. Referred to Committee on Claims.

A. B. 74—Relative to official lands. Referred to Judiciary Committee.

A. B. 40—Regulating the laws of county officials. Referred to Judiciary Committee.

GENERAL FILE.

Senate Joint and Concurrent Resolution No. 10—Relative to hydrographic surveys. Placed at bottom of file.

S. B. 40—Aid to agricultural associations. Passed.

Recess.

ASSEMBLY.

Assembly met at 11 A. M., Speaker Coffin in the chair.

Prayer by Rev. Father Meagher.

Journal read and approved.

The Governor announced his approval of A. B. 16, an act to regulate the management of civil cases in Courts of Justice.

On motion of Nelson A. B. 16 was laid on the table.

MOTIONS AND RESOLUTIONS.

By Poujade—Authorizing the payment of expenses incurred in the contested case of Lander county. Adopted.

By Beck—That when the House adjourn it do so till Tuesday next, February 12. Lost.

MESSAGE FROM GOVERNOR.

Announcing his approval of A. B. 59, an act to amend an act to regulate proceedings in courts of justice of this State; also his disapproval of Senate substitute for Assembly bill 27, an act to amend an act regulating the compensation of county officers.

INTRODUCTION OF BILLS.

By Thompson—A. B. 88, an act to more specifically arrange for the payment of public money by the county officers of the State Referred to Judiciary Committee.

By Springmeyer—A. B. 89, an act limiting the session of the next Legislature to forty days. Referred to Judiciary Committee.

By Allen of Eureka—A. B. 90, an act providing for the copying of the Assembly journal and for the payment for the same. Referred to Committee of the Whole.

By Garrard—A. B. 91, an act to provide for the erection and maintenance of a home for disabled miners. Referred to Committee on State Institutions.

S. B. 32—An act relative to the duties of County Commissioners. Referred to Judiciary Committee.

GENERAL FILE.

Substitute for A. B. 22—An act fixing the salaries and compensation of certain State officers. Made special order for Wednesday at 2 P. M.

At 12:30 recess taken till 2 P. M.

Proceedings of Thursday Afternoon.

SENATE.

S. B. 28—Amending an Act relating to elections. Passed as amended.

S. B. 47, by Hardesty—Relating to the compensation of the Sheriff of Elko county.

S. B. 80—School Superintendents. Engrossed.

S. B. 38—Relief of Company A. Ordered engrossed.

Assembly memorial No. 18—Hydrographic surveys. Passed.

S. B. 22—Requiring insurance companies to make annual statements to the State Controller. Ordered engrossed.

A. B. 66—Regulating proceedings in criminal cases. Tabled.

S. B. 32—Amending Act relative to County Commissioners. Passed.

A. B. 54—Relative to Indian war claims. Passed.

Adjourned.

ASSEMBLY.

A. B. 58—An Act to refund the money paid on drummers' licenses. Passed.

A. B. 40—An Act to regulate the office hours of the county officers. Passed.

Adjourned.

San Francisco Meat Market.

Prices no not show much strength. Some owners are holding back in hope of better rates, but the situation inclines rather in favor of the buying interest. Following are the rates for whole carcasses from slaughterers to dealers:

Beef—First quality, 7c; second quality, 6c; third quality, 5c per pound.

Veal—Quotable at 7@7½c for large and 7@9c per pound for small.

Mutton—Quotable, at 7@8c per pound.

Lamb—Spring, 18@20c per pound.

Pork—Live hogs, on foot, grain fed, 6½@6¾c; soft, 6@6¼c; dressed hogs, 9@9¼c per pound.

The New Discovery.

You have heard your friends and neighbors talking about it. You may yourself be one of the many who know from personal experience just how good a thing it is. If you have ever tried it, you are one of its staunch friends, because the wonderful thing about it is, that when once given a trial, Dr. King's New Discovery ever after holds a place in the house. If you have never used it and should be afflicted with a cough, cold, or any Throat, Lung or Chest trouble, secure a bottle at once and give it a fair trial. It is guaranteed every time, or money refunded. Trial bottle free at S. J. Hodgkinson's.

Discoveries More Valuable Than Gold.

Are Santa Abie, the California discovery for Consumption and diseases of the throat, chest and lungs, and California Cat-R-Cure, the only guaranteed cure for Catarrh, Cold in the Head and kindred complaints. They are sold at $1 per package, or three for $2 50, and are recommended and used by the leading physicians of the Pacific Coast. Not secret compounds. Guaranteed by Osburn & Shoemaker.

CHURCH NOTICES.

Trinity Church — Morning prayer and sermon at 11 A. M. Sunday School at 12:30 P. M. Evening song, without sermon, at 7 P. M.

Congregational Church—Services to-morrow, conducted by the Pastor, Rev. T. Magill, at 11 A. M. and 7 P. M. Sunday School at 12 M. Prayer meeting on Wednesday evening at 7 P. M. The public cordially invited.

Methodist Church — Services at the M. E. Church to-morrow at 11 A. M. Subject: "Gradual Development." At 7 P. M. the Pastor will give skeptics some nuts to crack by correcting more of Col. Ingersoll's mistakes. A short talk will also be given on the lottery amendment. Think we will be able to furnish seats for all, as we have put in a number of extra chairs.

Baptist Church — Services at the Baptist Church to morrow morning and evening at 11 and 7, Rev. C. L. Fisher, Pastor. Sabbath school at 12:30 P. M. Subject for 11 A. M.: "State Gambling a Curse to Our State. The Duty of the Voters to Vote it Down!" Subject for 7. P. M.: "The Voice of God to His People." Prayer meeting and bible reading Thursday evening at 7 o'clock. Come and bring your bibles and enjoy the spiritual feast

The Chamber of Torture

Is the apartment to which the unhappy sufferer from inflammatory rheumatism is confined. If, ere the crisis of pain is reached, that fine preventive, Hostetter's Stomach Bitters, is used by persons of a rheumatic tendency, much unnecessary suffering is avoided. Nervines, anodynes and sedatives, which having but a specific effect, are yet very desirable at times. Yet, can they produce no lasting effect upon rheumatism, because they have no power to eliminate from the blood the rheumatic virus. Hostetter's Stomach Bitters does this, and checks at the outset a disease which, if allowed to gain headway, it is next to impossible to dislodge or to do more than relieve. Rheumatism, it should be remembered, is a disease with a fatal tendency, from its proneness to attack the heart. A resort to the Bitters should, therefore, be prompt. Dyspepsia, kidney complaint, malaria and nervousness are relieved by it.

Epizootic or Glanders.

The spread of epizootic or glanders can be prevented by using California Non-Poisonous Sheep Dip as you would white wash your stables. It must be used freely about the stall and manger. It will also be found beneficial taken inwardly in the following proportions: To a trough containing fifty gallons of water, add one quart of the dip. It may at first seem distasteful to the stock, but they learn to like it quickly, and in the end prefer it to plain water.

I. O. O. F. Funeral Notice.

The officers and members of Truckee Lodge, No. 14, I. O. O. F., are requested to assemble at their hall on Sunday afternoon, February 10, 1889, at 1 o'clock, for the purpose of attending the funeral of Brother S. C. Fogus. Members of Reno Lodge, No. 19, and all sojourning brothers are respectfully invited to attend. By order,

W. J. Thomas, N. G.

John Bowman, Secretary.

Bucklen's Arnica Salve.

The best salve in the world for cuts, bruises, sores, ulcers, salt rheum, fever sores, chapped hands, chilblains, corns and all skin eruptions, and positively cures piles or no pay required. It is guaranteed to give perfect satisfaction, or money refunded. Price 25 cents per box. For sale by Hodgkinson & Co., deodwly

Oregon is one of the most productive States in the Union. Its vast mineral regions contain gold, silver, copper, iron and coal. Its immense tracts of grazing lands support thousands of cattle and sheep, and its extensive agricultural regions produce all the cereals in abundance, the yield per acre being, in some instances, the largest in the world. Among the useful and valuable products of the Webfoot State may be mentioned Oregon Kidney Tea, which has proved a boon to thousands afflicted with pain in the back and kidney difficulties. It is purely of vegetable composition and never fails. Sold by William Pinniger.

This is the season of the year when the raw, cold winds create sad havoc with the hands and complexion. Soft, white hands and a clear "peachy" complexion can be assuredly preserved by the frequent application of Dutard's Specific. If rubbed into the skin well it leaves no greasy surface. The skin absorbs it. Sold by William Pinniger.

It should be generally known that Dr. Henley's Dandelion Tonic insures a hearty appetite and increased digestion, dispels nervous depression and low spirits, overcomes lack of energy and wakefulness, and will infuse new life and strength into the weakest invalid. Sold by William Pinniger.

For Bronchial, Asthmatic and Pulmonary Complaints, "Brown's Bronchial Troches" have remarkable curative properties. Sold only in boxes.

DIED.

SCHUABEL—In Reno, Nevada, February 8, 1889, Mrs Schuabel, mother of Mrs. David Prosser, aged 78 years.

CUNNINGHAM—At Reno, Nevada, Feb. 9, 1889, Alice L. Cunningham, a native of Sierra Valley, aged 14 years, 6 months and 9 days.

NEW TO-DAY.

M'KISSICK'S OPERA HOUSE

ONE NIGHT ONLY!

Saturday, February 16.

KATIE PUTNAM,

And her excellent company, in the sensational comedy-drama.

ERMA, the ELF

THE KING OF MINSTRELSY.

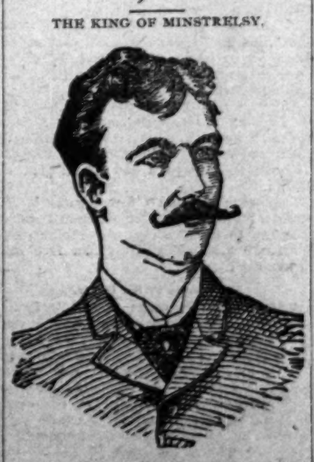

BILLY EMERSON,

Will appear during the performance in his world-renowned songs and refined specialities.

Reserved Seats on sale at Nasby's Bazaar. **No Advance in prices.**

PALACE DRY GOODS HOUSE.

STOCK-TAKING BARGAINS!

Unequaled : Values

—AT THE—

PALACE DRY GOODS AND CARPET HOUSE

—BEGINNING—

MONDAY, FEBRUARY 11, 1889.

The near approach of our annual stock-taking prompts us to make another heavy cut in some of our departments, as we wish to largely reduce our stock previous to that time. To illustrate the

Enormous : Reductions!

Made, we this week quote some prices from our Dress Goods Department, especially of black goods, and assure our patrons that a visit to our store will repay them by the offering of IRRESISTIBLE BARGAINS.

Dress Goods Department:

At 50 cents,	10 Pieces Black Real Mohair Sicilian, 34 inches wide	worth 75 cents
At 50 cents,	7 Pieces Black Iron Frame Alpaca, 40 inches wide	worth 75 cents
At 65 cents,	6 Pieces Black Real Mohair Silk Finish Alpacca, 40 in. wide	worth $1 00
At 75 cents,	9 Pieces Black Real Mohair Sicilian, 40 inches wide	worth $1 15
At $1 00	7 Pieces Black Real Mohair Brilliantine, 40 inches wide	worth $1 50
At 50 cents	5 Pieces Black All-wool Cashmere, 30 inches wide	worth 75 cents
At 75 cents,	8 Pieces Black All wool Cashmere, 40 inches wide	worth $1 00
At $1 00,	6 Pieces Black All-wool Cashmere, 40 inches wide	worth $1 50
At 75 cents,	4 Pieces Black All-wool Soleil, 40 inches wide	worth $ 25
At $1 00,	6 Pieces Black All-wool Heather Cloth, 4 inches wide	worth $1 50
At $1 25,	20 Pieces Black All-wool Soleil Armure, 42 inches wide	worth $2 00

There will be great bargains in all of our Dress Goods, as the shelves must be cleared to facilitate stock-taking.

House-Furnishing Department:

6 Pieces Loomdice Table Damask	reduced to 35 cents per yard
5 Pieces Extra Heavy Quality Loomdice Table Damask	reduced to 45 cents per yard
4 Pieces Cream Double Damask Table Linen	reduced to 65 cents per yard
5 Pieces Bleached Table Damask, all linen	at 50 cents per yard
4 Pieces Bleached Table Damask, excellent quality	at 75 cents per yard
10 Pieces Walkeshire Huck Toweling	at 4 cents per yard
80 Comforters	reduced to 75 cents each
40 Pairs 10-4 White Blankets	still at $1 00 a pair
12 Pieces Checked Nainsook	reduced to 8½ cents per yard

To insure an immediate clearance we offer these goods at CORRESPONDING REDUCTIONS from regular prices and thus give our patrons and the general public an opportunity to secure bargains infinitely superior to any ever before offered. Respectfully,

PALACE DRY GOODS AND CARPET HOUSE

Country Orders Receive Prompt and Careful Attention.

JOHN SUNDERLAND,

Men's and Boys'

Fall and Winter Clothing

AND UNDERWEAR,

Of Every Style and Pattern.

White Shirts, Fine French Flannel and Cassimere Overshirts

Gloves, Neckwear and Hosiery, Trunks, Valises and Hand Satchels,

BOOTS AND SHOES

Of Every Description, Style and Manufacture.

Sole Agent for JOHN B. STETSON & CO.'S FINE HATS

Country Orders Will Receive Prompt Attention.

· I · FREDRICK ·

LEADING JEWELER AND WATCHMAKER

BEST OF GOODS AND WORKMANSHIP AT LOWEST PRICES

THE RIVERSIDE STABLE.

G. R. STOCKWELL HAS RENTED THE Riverside stable and will carry on the same as a

LIVERY, FEED AND SALE STABLE.

Fine Horses and Buggies for hire.

I have also on hand Fine Sets of Harnesses, New Buggies, Wagons, Carriages, etc., for sale or trade in exchange for horses.

P. S.—Wanted—50 head of horses immediately. G. R. STOCKWELL.

Reno, Nevada, December 11. tm

TRUCKEE

Livery and Feed Stable

RENO, NEVADA

T. K. HYMERS.....Proprietor

FIRST-CLASS TURNOUTS AND FINEST Saddle Horses. Careful attention given transient stock. Boarders carefully looked after. oc 1

BANKING AND INSURANCE.

THE BANK OF NEVADA,

RENO, NEVADA.

Capital Stock Fully Subscribed, - - $300,000

Will buy and sell exchange on San Francisco, New York, London and the principal Eastern and European cities.

OFFICERS:

M. D. FOLEY.....President.
M. E. WARD.....Vice-President.
M. MEYER.....Cashier.
R. S. OSBURN.....Assistant Cashier.

BOARD OF DIRECTORS:

Daniel Meyer, San Francisco; M. D. Foley, Eureka; George Russell, Elko; M. E. Ward, J. N. Evans, C. C. Powning, L. Abrahams, Reno

STOCKHOLDERS:

Daniel Meyer, M. Brown, L. Brown, Wm. Fries, San Francisco; Russell & Bradley, Elko; M. D. Foley, B. Gilman, H. Donnelly, R. K. Morrison, W. E. Griffin, John Torrey, H. Johnson, W. J. Toukin, Eureka; Frank Golden, Virginia City; Mat Healey, Susanville, Theo. H. Winters, Washoe Valley; R. M. Clarke, Carson; J. H. Whited, Wadsworth; C. C. Powning, J. N. Evans, A. Benson, B. F. Bobo, L. Abrahams, A. Abrahams, W. H. Gould, Sol. Levy, M. E. Ward, R. S. Osburn, R. H. Lindsay, W. D. Phillips, E. Cohn, T. V. Julien, L. J. Flint, Reno.

Will transact a general Banking Business. Mining and other stocks bought and sold on commission. Agents for several first-class Insurance Companies.

FIRST NATIONAL BANK,

RENO, NEVADA.

Capital paid in, $200,000. Surplus fund, $70,000.

Collections carefully made and promptly accounted for. Accounts of Merchants, Banks, Bankers and Individuals Solicited.

OFFICERS:

D. A. BENDER.....President.
G. W. MAPES.....Vice-President.
C. T. BENDER.....Cashier.
GEO. H. TAYLOR....Assistant Cashier.

BOARD OF DIRECTORS:

W. O. H. Martin, A. H. Manning, Geo. W. Mapes, D. A. Bender and C. T. Bender.

STOCKHOLDERS:

D. A. Bender, Mrs. H. M. Yerrington, Carson, Nevada: D. B. Lyman, Richard Kirman, Virginia City, Nevada; J. P. Woodbury, Empire, Nevada; Allen A. Curtis, John A. Paxton, F. D. Stadtmuller, Thomas Holt, San Francisco, Cal.; F. M. Rowland, Long Valley, Cal.; Chas. Kaiser, Stillwater, Nevada; Adam Shrieber, Winnemucca, Nevada; O. W. Ward, W. O. H. Martin, Geo. W. Mapes, Samuel Brown, F. M. Lee, Geo. H. Taylor, A. H. Manning, C. T. Bender, Estate John John son, Mrs. Jennie Lewis, Reno, Nev.

Texas Siftings.

And Weekly Gazette for $3 per year.

The Texas Siftings is a paper full of wit and humor, gotten up in an attractive form and illustrated. Subscribe while it is cheap. dec5m2

The subscription price of SIFTINGS is $4 a year. It is a 16-page paper, profusely illustrated by the leading artists and caricaturists of the day. In the matter of original humor it is acknowledged to stand at the head of the illustrated press of the country, and has been well named the "Witty Wonder of the World." It is published in New York and has a national reputation. The merits of SIFTINGS are so well known that we do not deem it necessary to refer to them further.

No one but a GAZETTE subscriber can get SIFTINGS for less than $4 a year.

H. C. DAVIS,

Wholesale and Retail Dealer in

PLEASANT VALLEY COAL

....AND....

Wood by Carload Lots.

ONE TON OF PLEASANT VALLEY COAL equals 2½ cords of common pine wood. Three tons of Pleasant Valley Coal equals five tons of Rocky Mountain Coal by actual tests made by reliable parties. Give it a trial. Leave orders at Depot Hotel for H. Sample or Allgier, the drayman.

oc12t H. C. DAVIS.

OPERA HOUSE SALOON,

First Floor McKissick's Opera.

THE MOST COMMODIOUS AND ELEGANT Saloon in the State. Private Club Rooms, Billiard Hall,

Wines, Liquors and Cigars,

Brilliant Electric Lights,

Polite Attendants

And Large and Elegant Lodging-rooms in Fire-proof Building.

JOHN RICHARDSON,
fje13tf PROPRIETOR.

Protect Your Eyes.

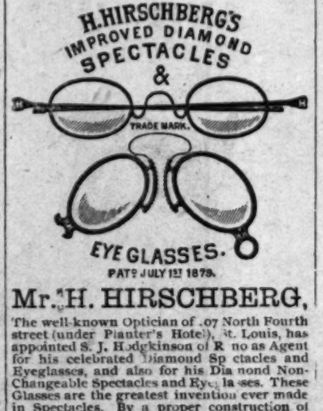

Mr. H. HIRSCHBERG,

The well-known Optician of 107 North Fourth street (under Planter's Hotel), St. Louis, has appointed S. J. Hodgkinson of Reno as Agent for his celebrated Diamond Spectacles and Eyeglasses, and also for his Diamond Non-Changeable Spectacles and Eyeglasses. These Glasses are the greatest invention ever made in Spectacles. By a proper construction of the Lens a person purchasing a pair of these Non-Changeable Glasses never has to change these Glasses from the eyes, and every pair purchased are guaranteed, so that if they ever leave the eyes, no matter how rusted or scratched the Lenses are, they will furnish the party with a new pair of Glasses free of charge.

S. J. Hodgkinson has a full assortment, and invites all who wish to satisfy themselves of the great superiority of these Glasses over any and all others now in use, to call and examine the same. S. J. HODGKINSON,
Sole Agent for Reno.

No Peddlers supplied. oc18dw6m

AYER'S HAIR VIGOR

Restores the color, gloss, and youthful freshness of the hair; stimulates a rich and luxurious growth; thoroughly cleanses the scalp; prevents dandruff and humors; and is the most cleanly and effective preparation for the hair ever offered to the public. Rev. J. W. Davenport, Illinois Bend, Texas, writes: "Ayer's Hair Vigor, used in my family for several years, has no equal as a dressing, nor for preventing the hair from falling out or turning prematurely gray. It ranks among the first luxuries of our house." Miss Kate Rose, Ingersoll, Ontario, writes: "While keeping my head clear of dandruff, and preventing Scald Head, Ayer's Hair Vigor has also caused my hair to grow luxuriantly, resulting in my now possessing hair forty-two inches long, and as thick as could be desired." The wife of Dr. V. S. Lovelace, Lovelaceville, Ky., had very bad tetter sores upon her head, causing the hair to fall out. Ayer's Hair Vigor healed the sores, and in less than twelve months produced hair a foot long.

AYER'S HAIR VIGOR.

PREPARED BY
DR. J. C. AYER & CO., Lowell, Mass., U. S. A.
For sale by all Druggists.

No More Bald Heads.

To produce a new growth of hair on bald heads, in the case of persons advanced in years, is not always possible. When the glands are decayed and gone, no stimulant can restore them; but, when they are only inactive, from the need of some excitant, the application of Ayer's Hair Vigor will renew their vitality, and a new growth will result. L. V. Templeton, Newbern, N. C., writes: "After a protracted illness, with fever, my hair all came out, leaving me entirely bald. I procured a bottle of Ayer's Hair Vigor, and, before I had used all its contents, a thick growth of hair, nearly two inches long, covered my head." L. D. McJunkin, Perryville, Md., writes: "Baldness is hereditary in my family. Five years ago the hair on the top of my head was becoming weak and thin. I procured Ayer's Hair Vigor, the application of which invigorated the hair roots, and sent out a new growth of young hair. To-day my hair is as thick and vigorous as ever. I still use the Vigor occasionally to keep my scalp in a healthy condition."

AYER'S HAIR VIGOR.

A ONE-SIDED AGE.

Passing Comments on the Great Revolution in Decorative Taste.

The day of pairs is over, is the jubilant exclamation of the London *Queen*. Time was when every thing had to match—the two sides of a flower garden, fire-place, dinner table or dress, each representing the other with unvarying minuteness; while vases, dishes and ornaments of all kinds were bought and sold in pairs. But now, with other epidemic changes in taste, a change has decidedly taken place in this; things matching exactly are voted monotonous, inartistic, and pairs, as our grandmothers knew them, are becoming an almost extinct race of articles. Gardens have lost the prim formality of yore, and we see flower beds dotted unceremoniously about in careless, irregular designs on the green sward, as though they had come there by accident. The two sides of a modern ornamental arrangement, such as graces the most admired drawing-rooms of the present day, differ widely, and the ornaments at each end of the mantelpiece itself are rarely in any relation at all to each other. A slight uniformity of size may still be clung to by those whose taste does not quite keep up with the age, but uniformity in shape and coloring as well would be deemed deplorably old-fashioned. The two sides of an artistically arranged dinner table admit of much variation; while as to dress, the main object of some fashionably clad women just now seems to be to vie with each other who can make their two sides appear most unlike. A big bow on one side of the bonnet and not on the other, a sudden tilt up of the brim of the hat, an ornament on one shoulder and carried across one side of the dress, a large panel of quite a different color or material in the skirt, looping up here, dropping down there—until a woman, looking at herself in her pier glass from different points of view, can congratulate herself on presenting a vast amount of variety to the public gaze. Even shoes, when the subject of artistic attention, speedily lose their uniformity, some of the favorite slippers just now being embroidered, beaded, or printed in quite different designs; in fact, about the only ornamental article of the toilet which remain in unmistakable, inevitable pairs are gloves, and this, it will be allowed, is not the wearer's fault, since it was Nature, not her own taste, which endowed her with two hands! And even on this point there is some chance of a revolution. A very pretty dress worn by a distinguished personage at a fancy ball not long since was completed by long silk gloves, one pink and one blue, and any thing approved in fancy dress often oozes out sooner or later in ordinary everyday costume. Indeed, taking it altogether, concludes the English writer, "it is a regularly one-sided, cock-eyed age!"

CHINESE PRISONS.

How the Wardens Extort Money from the Luckless Prisoners.

A writer in the *Chinese Times* says of Chinese prisons that the amount of extortion that goes on in them is amazing, and the warders and others display surprising ingenuity in extracting money from the unhappy prisoners. The newcomer almost invariably forgets to fee the night watchman. The consequence is that sleep is rendered almost impossible by the terrible noise which is kept up outside his window all night, and he speedily apologizes for his forgetfulness and makes good the oversight. If the coolie who cleans out the cell is not satisfied he collects all the insects he can find and introduces several hundreds into the apartment of his victim, who is then only too glad to call his services into requisition to get rid of them again, even at an exorbitant price. Many of the wardens and servants are criminals who have escaped capital punishment by the omission of the Emperor to mark their names for death when the list for the autumn executions is submitted to him. This list, which sets forth the name and condition of the criminal and the circumstances of his crime, is divided into three parts. The first contains the new cases, the second those which were not marked the previous year, the third those which have escaped marking for two years. It is said that the Emperor marks about eight names in ten, and that a man who escapes once is safe from subsequent marking, although he has to go down to the execution ground the two following years. The list is brought from the palace direct to the place of execution, and until its arrival neither criminals nor officials know who are to die, the unhappy victims only being sure of their fate upon hearing themselves called out to pay the last penalty. The prisoners who have escaped are imprisoned for life, but they have a very easy existence, and as they are employed in the prison and share in the extortions practiced on other prisoners, they often amass considerable wealth.

HELPING HIM OUT.

How a Smart Young Lady Brought One of Her Admirers to Time.

An unkind story, even if true, was told a Pittsburgh *Dispatch* man while he was in England, of a young lady who married a stuttering man.

The young man was undoubtedly a stutterer of the most positive order, for I have heard him go through paroxysms to get out a simple "Good morning!" The lady whom he subsequently married was of an eminently practical turn of mind. No maiden modesty or bashfulness cloyed her methods. She spoke to the point, and never left a thought unexpressed if she deemed it pertinent. After he had called upon her some three or four times she decided that it was about time for her to know his intentions. So the next time he called, after they had seated themselves as usual on the sofa, she said quietly but firmly: "Mr. Smith, I am much flattered by the interest you have taken in me, and the flowers you have just given me are pretty, but I feel that I should be not doing my duty if I delayed any longer asking what your intentions are; whither do these attentions and presents lead?"

Young Mr. Smith rose to his feet and a blush rose to his cheek. He essayed to speak. For a moment his lips and tongue seemed paralyzed. Then he managed to get out "M-M-M-M-M-y d-d-d-d-d"—but he could get no further. The d might have stood for any number of words, but Miss Smith, justifiably, perhaps, interpreted it to stand for darling, and the youth's acute embarrassment to a modest confusion in making a formal proposal.

Any way, she took Mr. Smith by the hand and, looking into his eyes, exclaimed: "Mr. Smith, I appreciate your embarrassment, but I understand what you wish to say. You may speak to papa, and if he approves, so do I."

They were married a few months later, but Mr. Smith has never explained satisfactorily to his friends whether he stuttered into matrimony of his own free will or against it.

Diamonds in St. Louis.

A diamond broker says in the St. Louis *Globe-Democrat*: "I know I will surprise you by the statement, but it is nevertheless true that in the city of St. Louis there is more wealth in diamonds than in the actual money used in business. I don't include in money, drafts, notes or checks, not even bank notes, greenbacks, which are only promissory notes of the Government. I mean only actual dollars, gold and silver. Nearly every family, even many in humble circumstances, has its little treasure of diamonds. It may be a single stone or a cluster, but it often includes gems of great value, gorgeous necklaces, rich bracelets, and tiaras of immense cost."

Detroit has a German Salesmen's Association.

Chamberlain's Cough Remedy is famous, for its prompt and effectual cures of coughs and colds. The most severe cold may be loosened and relieved by a few does of this valuable remedy. For sale by Osburn & Shoemaker.

In Florida they are raising roses for perfume.

Persons troubled with rheumatism should try Chamberlain's Pain Balm. One application will ease the pain, and its continued use has cured many cases of chronic and inflammatory rheumatism that had resisted other remedies and even the treatment of the best physicians. Price, 50 cents per bottle. For sale by Osburn & Shoemaker.

Minneapolis has dropped the Eight-hour Day ordinance.

"I have used St. Patrick's Pills," says Mr. J. Reynold's of Mayfield, Ky., and pronounce them superior to any I have ever before used. I do not hesitate to recommend them, knowing them to be reliable." They are thorough, yet gentle in their action, and leave the system in splendid condition. As a cathartic, or for disorders of the liver, St. Patrick's Pills have no equal. For sale by Osburn & Shoemaker.

Watertown D. T., saloon-keepers must pay $1,500 for liquor licenses.

The following from the pen of Mr. L. Bardell, editor of the Marion (Iowa) *Pilot*, will, we believe, be of interest to many of our readers. He says: "It is with pleasure that I certify to the real merits of Chamberlain's Cough Remedy. I have used it in my family for years and have always found it most excellent, and especially for colds, croup and sore throat. It is safe and effective. For sale by Osburn & Shoemaker.

The Mayor of Baltimore will not issue permits for bands for Sunday.

Cure for Piles

Itching Piles are known by moisture-like perspiration, producing a very disagreeable moisture after getting warm. This form, as well as blind, bleeding and protruding piles yield at once to the application of Dr. Bosanko's Pile Remedy, which acts directly upon the part affected, absorbing the tumors, allaying the intense itching, and effecting a permanent cure. 50 cents. Address the Bosanko Medical Co., Piqua, Ohio. Sold by S. J. Hodgkinson & Co., Reno, Nev. fe15dw1y

The Chicago theatrical license fee has been raised from $500 to $1,000.

Dr. Bo-san-ko.

In his new discovery for Consumption, succeeded in producing a medicine which is acknowledged by all to be simply marvelous. It is exceedingly pleasant to the taste, perfectly harmless, and does not sicken. In all cases of Consumption, Coughs, Colds, Whooping Cough, Croup, Bronchitis, and Pains in the Chest, it has given universal satisfaction. Dr. Bosanko's Cough and Lung Syrup is sold at 50 cents by S. J. Hodgkinson

Another crank is to attempt to go through the Niagara Rapids on May 3d.

An Absolute Cure.

The Original Abietine Ointment is only put up in large two-ounce tin boxes, and is an absolute cure for old sores, burns, wounds, chapped hands and skin eruptions. Will positively cure all kinds of piles. Ask for the original Abietine Ointment. Sold by Osburn & Shoemaker at 25 cents per box; by mail, 30 cents. fe15dw1y

Diphtheria is still prevailing to an alarming extent about Montpelier, Ind.

Cure for Sick Headache.

Go to S. J. Hodgkinson, the druggist, and get free sample of Dr. Gunn's Liver Pills; will cure sick headache the first night. Good for biliousness, sallow complexion or pimples on the face. Only one for a dose. Twenty-five cents a box. fe15dw1y

Advice to Mothers.

MRS. WINSLOW'S SOOTHING SYRUP should always be used for children teething. It soothes the child, softens the gums, allays all pain, cures wind colic, and is the best remedy for diarrhœa. 25 cents a bottle. jy2dw1y

The Indianapolis Newsboys' Home gives a meal for 5 cents and a bed for 10

Croup, Whooping cough; sore throat, sudden cold, and the lung troubles peculiar to children, are easily controlled by promptly administering Ayer's Cherry Pectoral. This remedy is safe to take and certain in its action.

Star fish damaged the oyster crop around New Haven, Conn., to the extent of $300,000 last season.

"It is worth its weight in gold," is a common expression. But, while the value of gold is easily affected, the worth of Ayer's Sarsaparilla, as a blood purifier never depreciates. It will eradicate scrofula from the system when everything else fails.

OREGON KIDNEY TEA
FOR
URINARY AND KIDNEY TROUBLES
DR. HENLEY'S
DANDELION TONIC
AN ELEGANT
APPETIZER.
CURES INDIGESTION.
DUTARD'S
SPECIFIC
FOR ALL SKIN DISEASES!
THE STARK MEDICINE CO.
PORTLAND, OR.

Sold by Wm. Pinniger.

RUPTURE AND PILES.

We *positively cure* all kinds of Rupture and Rectal Diseases, no matter of how long standing, in from 30 to 60 days, without the use of *knife, drawing blood, or detention from business.* Terms, **No Cure No Pay, and No Pay Until Cured.** If afflicted, come and see us or send stamp for pamphlet. Address,

Drs. Porterfield & Losey, 838 Market, S. F.

no16wd1y

FOR MEN ONLY!

A POSITIVE CURE for LOST or FAILING MANHOOD, General and NERVOUS DEBILITY, Weakness of Body and Mind, Effects of Errors or Excesses in Old or Young, Robust, Noble MANHOOD FULLY RESTORED. How to Enjoy Life, and Attain Perfect Manhood, Easily, Quickly, Privately. 1000 TESTIMONIALS. Sealed in plain envelope, free by mail. Address ERIE MEDICAL CO., BUFFALO, N. Y.

jy27

CONSTITUTIONAL AMENDMENTS

Constitutional Amendments.

TO BE SUBMITTED TO THE PEOPLE OF THE STATE OF NEVADA, AT A SPECIAL ELECTION, TO BE HELD IN THE STATE OF NEVADA, ON THE ELEVENTH DAY OF FEBRUARY, 1889, UNDER AN ACT APPROVED JANUARY, 19TH, 1889, "TO PROVIDE FOR HOLDING A SPECIAL ELECTION IN THE STATE OF NEVADA, AND AT SUCH ELECTION TO SUBMIT TO THE PEOPLE OF THE STATE PROPOSED AMENDMENTS TO THE CONSTITUTION THEREOF, AND OTHER MATTERS PERTAINING THERETO."

No. I.—Senate Concurrent Resolution relative to amending the Constitution of the State of Nevada.

Resolved by the Senate, the Assembly concurring, That the Constitution of the State of Nevada be amended as follows:

Amend Section two of Article IV, of the Constitution of the State of Nevada so as to read as follows:

Section two: The sessions of the Legislature shall be biennial, and shall commence on the third Monday of January next ensuing the election of members of the Assembly, unless the Governor of the State shall, in the interim, convene the Legislature by proclamation.

No. II.—Senate Concurrent Resolution relative to amending the Constitution of the State of Nevada.

Resolved by the Senate, the Assembly concurring, That the Constitution of the State of Nevada be amended as follows:

Amend Section six of Article IV. of the Constitution of the State of Nevada so as to read as follows:

Section six. Each house shall judge of the qualifications, elections and returns of its own members, choose its own officers, determine the rules of its proceedings, and may punish its members for disorderly conduct and, with the concurrence of two-thirds of all members elected, expel a member.

No. III.—Senate Concurrent Resolution relative to amending the Constitution of the State of Nevada.

Resolved by the Senate, the Assembly concurring, That the Constitution of the State of Nevada be amended as follows:

Amend section twenty of Article IV. of the Constitution of the State of Nevada so as to read as follows:

Section twenty. The Legislature shall not pass local or special laws in any of the following enumerated cases, that is to say: Regulating the jurisdiction and duties of the Justices of the Peace; for the punishment of crimes and misdemeanors; regulating the practice of courts of justice; providing for changing the venue in civil and criminal cases; granting divorces; changing the names of persons; vacating roads, town plots, streets, alleys and public squares; summoning and impanelling grand and petit juries, and providing for their compensation; regulating county and township business; regulating the election of county and township officers; for the assessment and collection of taxes for State, county and township purposes; providing for opening and conducting elections of State, county or township officers, and designating the places of voting; providing for the sale of real estate or personal property belonging to minors or other persons under legal disabilities; giving effect to invalid deeds, wills or other instruments; refunding money paid into the State Treasury, or into the treasury of any county; releasing the indebtedness, liability or obligation of any corporation, association or person to the State, or to any county, town or city of this State. But nothing in this section shall be construed to deny or restrict the power of the Legislature to establish and regulate the compensation and fees of county and township officers; to establish and regulate the rates of freight, passage, toll, and charges of railroads, toll-roads, ditch, flume and tunnel companies incorporated under the laws of this State or doing business therein.

No. VI.—Senate Concurrent Resolution relative to amending the Constitution of the State of Nevada.

Resolved by the Senate, the Assembly concurring, That the Constitution of the State of Nevada be amended as follows:

Amend Section thirty-three of Article IV. of the Constitution of the State of Nevada so as to read as follows:

Section thirty-three. The members of the Legislature shall receive for their services a compensation to be fixed by law, and paid out of the public treasury; but no increase of such compensation shall take effect during the term for which the members of either house shall have been elected; PROVIDED, that an appropriation may be made for the payment of such actual expenses as the members of the Legislature may incur for postage, express charges, newspapers and stationery, not exceeding the sum of sixty dollars, for any general or special session, to each member; AND FURTHERMORE PROVIDED, that the Speaker of the Assembly and President of the Senate shall each, during the time of their actual attendance as such presiding officers, receive an additional allowance of two dollars per diem.

No. VIII.—Senate Concurrent Resolution relative to amending the Constitution of the State of Nevada.

Resolved by the Senate, the Assembly concurring, That the Constitution of the State of Nevada be amended as follows:

Amend Section seventeen of Article V. of the Constitution of the State of Nevada by entirely repealing and striking out the same.

No. IX.—Senate Concurrent Resolution relative to amending the Constitution of the State of Nevada.

Resolved by the Senate, the Assembly concurring, That the Constitution of the State of Nevada be amended as follows:

Amend Section eighteen of Article V. of the Constitution of the State of Nevada so as to read as follows:

Section seventeen. In case of the impeachment of the Governor or his removal from office, death, inability to discharge the duties of the said office, resignation or absence from the State, the powers and duties of the office shall devolve upon the President of the Senate for the residue of the term, or until the disability shall cease; and in case of the impeachment of the President of the Senate while acting as Governor, or his removal from office, death, inability to discharge the duties of the said office, resignation or absence from the state, the powers and duties of the office shall devolve upon the Speaker of the Assembly for the residue of the term, or until the disability shall cease. But when the Governor shall, with the consent of the Legislature, be out of the State in time of war, and at the head of any military force thereof, he shall continue Commander-in-Chief of the military forces of the State.

No. IX.—Assembly Joint Resolution relative to amending the Constitution of the State of Nevada.

Resolved by the Assembly, the Senate concurring, That the Constitution of the State of Nevada be amended in the following manner: Amend Section thirty-two of Article IV., so that (it) shall read as follows:

Section thirty-two. The Legislature shall have power to increase, diminish, consolidate or abolish the following county officers: County Clerks, County Recorders, Auditors, Sheriffs, District Attorneys, County Surveyors, Public Administrators and Superintendent of Schools. The Legislature shall provide for their election by the people, and fix by law their duties and compensation. County Clerks shall be ex officio Clerks of the Courts of Record and of the Boards of County Commissioners in and for their respective counties.

No. XIX—Assembly Joint Resolution relative to amending Section 3, Article 15, of the Constitution of the State of Nevada.

Resolved by the Assembly and the Senate, conjointly, That Section 3, Article 15, of the Constitution of the State of Nevada be amended so as to read as follows:

Section three. No person shall be eligible to any office who is not a qualified elector under this Constitution. No person who, while a citizen of this State, has, since the adoption of this Constitution, fought a duel with a deadly weapon, sent or accepted a challenge to fight a duel with a deadly weapon, either within or beyond the boundaries of this State, or who has acted as second, or knowingly conveyed a challenge, or aided or assisted in any manner in fighting a duel, shall be allowed to hold any office of honor, profit or trust, or enjoy the right of suffrage under this Constitution. The Legislature shall provide by law for giving force and effect to the foregoing provisions of this section; PROVIDED, that females over the age of twenty-one years, who have resided in this State one year, and in the county or district six months next preceding any election to fill either of said offices, shall be eligible to the offices of Superintendent of Public Schools and School Trustee.

No. XX.—Senate Concurrent Resolution relative to amending the Constitution of the State of Nevada.

Resolved by the Senate, the Assembly concurring, That the Constitution of the State of Nevada be amended as follows:

Amend Section one of Article VII. of the Constitution of the State of Nevada so as to read as follows:

Section one. The Assembly shall have the sole power of impeaching. The concurrence of a majority of all the members elected shall be necessary to an impeachment. All impeachments shall be tried by the Senate, and, when sitting for that purpose, the Senators shall be upon oath or affirmation to do justice according to law and evidence. The Chief Justice of the Supreme Court shall preside over the Senate while sitting to try the Governor or the President of the Senate, while acting as Governor, upon impeachment. No person shall be convicted without the concurrence of two-thirds of the Senators elected.

No. XXII.—Assembly Concurrent Resolution relative to amending the Constitution of the State of Nevada.

Resolved by the Assembly, the Senate concurring, That the Constitution of the State of Nevada be amended as follows:

Amend Section twenty-four of Article IV. of the Constitution of the State of Nevada so as to read as follows:

Section twenty-four. The Legislature is authorized to provide for the organization and incorporation of a lottery in the State of Nevada, and to designate the amount of revenue that shall be annually paid into the State Treasury by said corporation.

No. XXIII.—Senate Concurrent Resolution relative to amending the Constitution of the State of Nevada.

Resolved by the Senate, the Assembly concurring, That the Constitution of the State of Nevada be amended as follows:

Amend Section three of Article XI. of the Constitution of the State of Nevada so as to read as follows:

Section three. All lands, including the sixteen and thirty-sixth sections in every township donated for the benefit of public schools in the Act of the thirty-eighth Congress to enable the people of Nevada Territory to form a State Government, the thirty thousand acres of public lands granted by an Act of Congress, approved July second, A. D. eighteen hundred and sixty-two, for each Senator and Representative in Congress and all proceeds of lands that have been or may hereafter be granted or appropriated by the United States to this State, and also the five hundred thousand acres of land granted to the new States under the Act of Congress distributing the proceeds of the public lands among the several States of the Union, approved A. D. eighteen hundred and forty-one; PROVIDED, that Congress make provision for another use such diversion to be made for the purpose herein contained; all estates that may escheat to the State, all of such per centum as may be granted by Congress on the sale of land, all fines collected under the penal laws of the State, all property given or bequeathed to the State for educational purposes, and all proceeds derived from any or all of said sources shall be and the same are hereby solemnly pledged for educational purposes, and shall not be transferred to any other fund for other uses; and the interest thereon, shall, from time to time, be apportioned among the several counties, as the Legislature may provide by law; and the Legislature shall provide for the sale of floating land warrants to cover the aforesaid lands, and for the investment of all proceeds derived from any of the above mentioned sources, in United States bonds, or the bonds of this State, or the bonds of other States of the Union; PROVIDED, that the interest only of the aforesaid proceeds shall be used for educational purposes, and any surplus interest shall be added to the principal sum; AND PROVIDED FURTHER, that such portions of said interest as may be necessary may be appropriated for the support of the State University.

No. XXIV.—Senate Concurrent Resolution relative to amending the Constitution of the State of Nevada.

Resolved by the Senate, the Assembly concurring, That the Constitution of the State of Nevada be amended as follows:

Amend Section six of Article XI. of the Constitution of the State of Nevada so as to read as follow:

Section six. The Legislature shall provide a special tax, which shall not exceed two mills on the dollar of all taxable property in the State, in addition to the other means provided for the support and maintenance of said University and common schools.

No. XXV.—Senate Concurrent Resolution relative to amending the Constitution of the State of Nevada.

Resolved by the Senate, the Assembly concurring, That the Constitution of the State of Nevada be amended as follows:

Amend Section three of Article XIII. of the Constitution of the State of Nevada so as to read as follows:

Section three. The State shall provide as may be prescribed by law, for those inhabitants who, by reason of age or infirmity, or misfortune, may have claim upon the sympathy and aid of society.

No. XXVII.—Senate Concurrent Resolution relative to amending the Constitution of the State of Nevada.

Resolved by the Senate, the Assembly concurring, That the Constitution of the State of Nevada be amended as follows:

Amend section one of Article XVI. of the Constitution of the State of Nevada so as to read as follows:

Section one. Any amendment or amendments to this Constitution may be proposed in the Senate or Assembly, and if agreed to by a vote of two-thirds of the members elected to each house, such proposed amendment or amendments shall be entered on the respective journals of each house with the yeas and nays taken thereon. Any amendment or amendments agreed to by the Legislature, as provided in this section, shall be published for three months next preceding the time for electing the next Legislature, and shall be submitted to the people at the time for electing the next Legislature in such a manner as the Legislature agreeing to such amendment or amendments shall prescribe, and if the people shall approve and ratify such amendment or amendments by a majority of the electors voting for members of the Legislature at such elections, such amendment or amendments shall become part of the Constitution.

$3 PANTS $3

HIS PANTS

WERE ELEGANT,

Perfect Fit, and were made to order from self-measurement, by us

FOR THREE DOLLARS

Send three 2 cent stamps for twenty samples of cloth to select from, and rules for self-measurements. Money returned if not suited. We cheerfully refer you to any express company or mercantile directory as to our responsibility. Send at once for all the latest styles. Address,

EMPIRE
State Pants Co.,
163 & 165 Canal Street
NEW YORK CITY.
au31tf

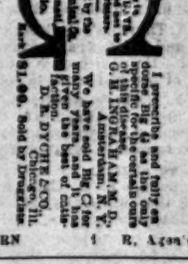

OSBURN & R. Agents.

UNION SALOON,

Corner 2d and Virginia Streets,

RENO, NEVADA,

CHASE & CHURICH, Proprietors.

WE MAKE A SPECIALTY OF JESSE Moore and A. A. Whiskies. For Medicinal Purposes these celebrated brands have no equal. Our bar is always supplied with the choicest brands of Liquors, Wines and Cigars. All the latest publications on file. Fine Billiard and Card Room attached.

oc4tf

ANDREW BENSON

Eureka Livery and Feed Stables.

WHOLESALE AND RETAIL DEALER in Hay and Grain.

Corner Fourth and Sierra Streets,

RENO, NEVADA.

Shipping and feed corrals and scales for weighing all kinds of live stock. fe1tf

DRAYAGE.

J. M. CONKEY

Is prepared to do a

GENERAL DRAYAGE BUSINESS

Orders left with BERRY & NOVACOVICH will receive prompt attention. oc1tf

THIS PAPER is kept on file at E. C. Dake's Advertising Agency, 64 and 65 Merchant's Exchange, San Francisco, Cal., where contracts for advertising can be made for it.